

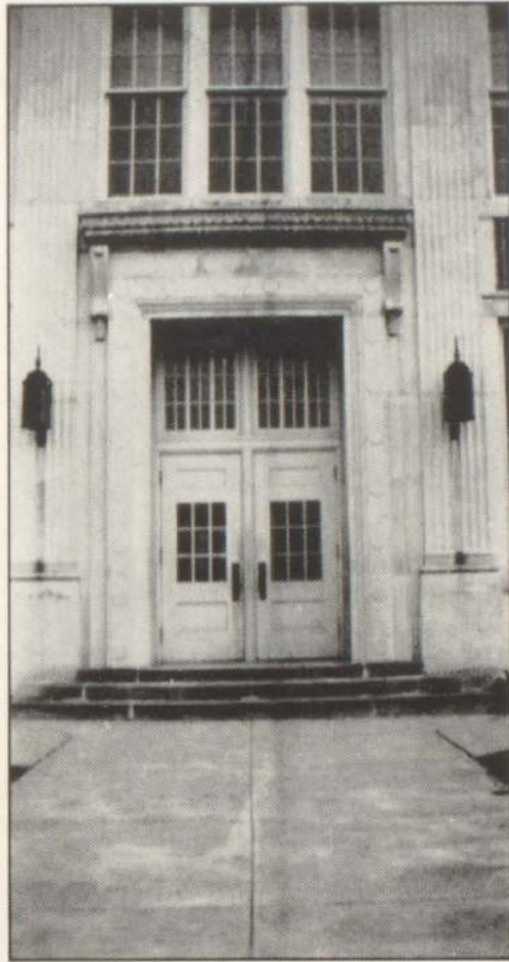

BRIGHTONIAN 1942





THE BRIGHTONIAN

1942

VOLUME VI



Published by

The Senior Class
of
Brighton High School



DEDICATION

We, the Class of 1942, dedicate this yearbook to Mr. Leland Dean, whose understanding and willingness have helped to create a livelier school spirit in Brighton High School. His instruction, often mixed with humor, is greatly appreciated by the student body.

EDITORIAL

For the first time in the history of this publication, the Brightonian has been edited by the Senior Class of Brighton High School, instead of the Sophomore Class. We have tried to make this one of the finest editions of the annual published, in view of our previous experience two years ago.

This yearbook stands as a record of the high school year, 1941-1942.

Having strived to present a true cross-section of high school life, we feel that the Brightonian will have accomplished its most useful purpose, if, in future years, it is a pleasant reminder of happy days spent at Brighton High School.

JOYCE SHAPERO, '42

Editor

ADMINISTRATION



HARLAN JOHNSON
Superintendent

LELAND DEAN
Principal



BOARD OF EDUCATION

MR. CHARLES W. CLARK, President

MR. HAROLD BALLARD, Treasurer

MRS. CLARA N. DANIELLS, Secretary

MR. LOUIS HERBST, Trustee

MR. GEORGE STONEX, Trustee



Left to right: Standing: Miss Schreer, Mrs. Alexander, Miss Wardle, Mr. Dean, Mr. Tregembo, Mr. Asher, Mr. Schadel, Mr. Naldrett, Mr. Henry, Miss Oyer, Miss McCauley. Seated: Miss Mowat, Mrs. Tregembo, Miss Fry, Mrs. Patton, Mr. Johnson, Miss Medema, Miss Finity, Mrs. Kelly, Mrs. Pearsall.

IFACULTY

MR. HARLAN JOHNSON, Superintendent	- - - -	Adrian
MR. LELAND DEAN, Principal, Social Science	- - -	W.M.C.E.
MR. DEAN NALDRETT, Mathematics, Science	- - -	C.M.C.E.
MR. RICHARD SCHADEL, Music	- - - - -	M.S.N.C.
MISS MADELINE MEDEMA, Literature and Language	-	W.M.C.E.
MR. GORDON HENRY, Social Science	- - - - -	U. of M.
MR. CHARLES ASHER, Physical Education, Junior High	-	M.S.C.
MISS MABEL FRY, Physical Education, Junior High	- -	M.S.N.C.
MISS MARJORIE MOWAT, Home Economics	- - - -	Adrian
MR. STANLEY TREGEMBO, Industrial Arts	- - -	N.M.C.E.
MRS. RUTH PATTON, Junior High	- - - - -	W.M.C.E.
MISS LOIS OYER, Sixth Grade	- - - - -	Goshin, Indiana
MISS RUTH WARDLE, Fifth Grade	- - - - -	M.S.N.C.
MRS. REBA KELLY, Fourth Grade	- - - - -	W.M.C.E.
MISS ALICE BUTLER, Third Grade	- - - - -	U. of M.
MISS NORMA FINITY, Second Grade	- - - - -	W.M.C.E.
MISS MADGE McCAULEY, First Grade	- - - - -	S.W.S.T.C.
MRS. JEAN ALEXANDER, Kindergarten	- - - - -	C.M.C.E.
MISS BERTHA SCHREER, Secretary	- - - - -	C.B.C.



Left to right: Standing: Mr. Naldrett, A Chesters, R. Pelkey, R. Leitz, M. Neils, G. Meyer.
Seated: Miss Medema, E. Groomes, H. Geer, J. Shapero, A. Robben, S. Howard.

ANNUAL STAFF

JOYCE SHAPERO	Editor-In-Chief
ELINOR GROOMES	Assistant Editor
RICHARD LEITZ	Business Manager
ROBERT PELKEY	Assistant Business Manager
GRACE MEYER	Feature Editor
MAX NEILS	Sports Editor
ROBERT SINGER	Photography Editor
SHERREL HOWARD	Humor Editor
HELEN GEER	Typist
ALICE ROBBEN	Typist
MISS MADELINE MEDEMA	Advisor
MR. DEAN NALDRETT	Advisor



S
E
N
I
O
R
S



LEITZ, RICHARD "Dick"

Two-fifths of him genius; three-fifths bluff. Band: 1, 2, 3, 4; Annual Staff: 2, 4; Class Officer: 4; Basketball Manager: 4; Student Council: 4; Senior Play: 4.

CARNEY, DONALD "Don Corny"

A gay fellow, a jolly fellow; a fellow we all like. Band: 1, 2, 3, 4; Football: 1, 2, 3, 4; Glee Club: 3, 4; Class Officer: 3, 4; Junior Play: 3; Senior Play: 4.



GEER, HELEN

A maiden of spirit, still and quiet. Band: 1, 2, 3, 4; Glee Club: 2, 3, 4; Class Officer: 4; Senior Play: 4.

HODGE, WILLIAM "Bill"

A good sport and a good sort. Band: 1, 2, 3; Class Officer: 4; Track: 1, 2, 3.



ALBRICH, WILLIAM "Bill"

You can tell him by the noise he doesn't make. Baseball: 1, 2, 3, 4; Football: 2, 3, 4; Junior Play: 3; Senior Play: 4.

ANTIEAU, LAVERNE

One may smile and smile and be a villain still. Band: 1, 2, 3; Football: 3, 4; Basketball: 3; Baseball: 3.



BERGIN, MARY

Labeled. Junior Play: 3

BROWN, GERALDINE "Gerrie"

The blonde bomber. Eldon High School: 1, 2; Junior Play: 3.



CHAFMAN, CLARENCE "Chappie"

Three days of school a week are sufficient. Football: 1, 2, 3, 4; Basketball: 1, 2, 3; Baseball: 1, 2, 3.

CHESTERS, ARTHUR "Art"

He can say such foolish things in such a serious way. Glee Club: 1, 2, 3, 4; Band: 1, 2, 3, 4; Senior Play: 4.

CROUT, MAJEL "Majie"

Little, but oh my! Band: 1, 2, 3, 4;
Glee Club: 3; Class Officer: 1.



GEER, CLIFTON "Shifton"

The world is a joke with me. Band:
1, 2, 3, 4; Track: 2; Baseball: 3, 4;
Senior Play: 4.



GREEN, HENRY "Hank"

Genius is the capacity for avoiding
study—I'm a genius. Basketball: 1, 2,
3, 4; Baseball: 1, 2, 3, 4; Football: 1,
2, 3, 4.

GROOMES, ELINOR

Words are expensive, guard them.
Glee Club: 4; Annual Staff: 4; Whit-
more High School: 1, 2.



HOWARD, SHERREL "Red"

A keen wit and a ready smile. Band:
1, 2, 3; Class Officer: 1, 3; Annual
Staff: 2, 4; Glee Club: 2; Basketball:
4; Student Council: 4.

LEECH, ROBERT "Bob"

A sincere lad, we wish him well.



MEYER, GRACE

Not by brawn, by brain. Annual Staff:
2, 4; Junior Play: 3; Senior Play: 4.

MILLER, ROSEMARY "Rosie"

Burdens become light when cheerfully
borne. Annual Staff: 2; Class Officer:
2, 3; Junior Play: 3; Glee Club: 2, 3, 4.

NEILS, MAX

Never too busy to join in the fun; al-
ways on hand in there's work to be
done. Western High School: 1, 2;
Track: 4; Student Council: 4; Senior
Play: 4; Annual Staff: 4.



PELKEY, ROBERT "Pelk"

Fixing a Ford is my recreation. Class
Officer: 2, 3; Junior Play: 3; Senior
Play: 4; Football: 3, 4; Baseball: 3, 4;
Student Council: 4; Annual Staff: 4.



PHILLIPS, ROBERT "Philly"

In love with himself, he hath no rival. Basketball: 1, 2, 3, 4; Band: 1, 2, 3, 4; Class Officer: 1, 2; Track: 1; Baseball: 1, 4; Annual Staff: 2; Junior Play: 3; Senior Play: 4.

RICHMOND, EVELYN

Loyal and steadfast. Annual Staff: 2; Junior Play: 3; Senior Play: 4.



RIEDEL, EUGENE "Porky"

A voice from the farm. Baseball: 3, 4; Junior Play: 3; Senior Play: 4.

ROBBEN, ALICE "Doc"

When it comes to talking, others take a back seat. Annual Staff: 2, 4; Glee Club: 2; Junior Play: 3.



ROBERTS, J. C. "Juicy"

Better late than never.

SCHREER, ALFRED "Al"

What lies under the quiet exterior? Junior Play: 3; Senior Play: 4.



SHAPERO, JOYCE "Jerce"

You don't have to be big to get along in this world. Annual Staff: 2, 4; Junior Play: 3; Senior Play: 4; Basketball: 4; Student Council: 4.

SINGER, ROBERT "Bob"

He has surpassed even Romeo! Band: 1, 2, 3, 4; Football: 1, 2, 3, 4; Basketball: 1, 2, 3, 4; Track: 1; Junior Play: 3; Senior Play: 4; Glee Club: 3, 4.



SLOCUM, ARLENE

We all know her, no need of praise. Bellaire High School: 1, 2; Moncelona High School: 3.

THOMAS, JACK

Little man, what now? Band: 1; Senior Play: 4.

VERELLEN, JANE

Still water runneth deep.



WARNER, ROBERT "Bob"

To make a friend, be one. Football:
3, 4; Baseball: 3.



WATERBURY, MYRTLE "Mert"

A small bundle of T.N.T.

MR. DEAN NALDRETT, Advisor

COMMENCEMENT

Date: June 11, 1942

Time: 8:00 o'clock

Place: Brighton High School

Speaker: T. S. Henry; Head of the Department of Psychology,
Western Michigan College of Education

SENIORS' HIGHLIGHTS

The lowliest of classes is the Freshman Class but we didn't feel lowly at all when we entered Brighton High School in the fall of '38 and elected "Bob" Phillips as president, Sherrel Howard as vice-president, "Bob" Singer as secretary, and Majel Crout as treasurer, and Miss Mary Kulish (Mrs. Pearsall) as class advisor. Green and white were selected for our class colors and the white rose for our flower. We had a couple of parties and then sat back to wait until our Sophomore year to really get busy.

Busy is right! With Leland Dean as our class advisor, "Bob" Phillips as president, "Bob" Garland as vice-president, "Rosie" Miller as secretary, and "Bob" Pelkey as treasurer, we conducted a Queen of the Yearbook Contest to find the most popular girl in B. H. S. To secure votes we sold pencils, hair ribbons, and subscriptions for the Brightonian. During this time we veered away from our money-making long enough to have one party. We climaxed this eventful year by publishing the Brightonian.

In our Junior year our class officers were "Don" Carney, president, Sherrel Howard, vice-president; Rosemary Miller, secretary; "Bob" Pelkey, treasurer, and Dean Naldrett, class advisor. After much time and effort we presented the play "Aunt Tillie Goes To Town" just before Christmas. And it was another big day for us when our class rings arrived. The annual J-Hop, which we presented for the Class of 1941, had as its theme a Moonlit Garden. We finished out the year with a skating party and a bake sale.

The Piratical Seniors was what we were called in our last year of school for we induced people to buy candy, hot dogs, pop, victory pins, Christmas wreaths, pencils, and class pins. Dean Naldrett was again our class advisor, and the class officers were: Richard Leitz, president; Donald Carney, vice-president; Helen Geer, secretary, and "Bill" Hodge, treasurer. After a few parties we presented "The Imaginary Invalid" in the spring of '42. The quotation "If we rest, we rust" was chosen as our class motto. Instead of the trip to Washington that the Senior Class usually takes, we took a boat trip. We finished our high school career by again publishing the Brightonian.



C
L
A
S
S
E
S



Left to right: Top Row: Howers, G. Lehman, Morgan, Kingsley, Kendall, Powell, Field, Bedewetz, C. Lehman, Field, Boja. Second Row: Bair Gibersan, Faussett, Heinig, Ware, Wenzel, T. Chapman, Seger, Avis Denis H. Herbst. Third Row: Ellis, M. Groomes, Hitdlebaugh, N. Miller, Conely, Tuthill, Timmons, Brady, Russell, Hall, Juipe, Mr. Henry. Fourth Row: F. Singer, Pearsall, Holmes, Jarvis, Rylander, Seats, Wilcox, Kourt, Heinig, Prosser.

JUNIORS

PRESIDENT	JEAN RYLANDER
VICE-PRESIDENT	HAROLD JARVIS
SECRETARY	MARY WILCOX
TREASURER	JAMES SEAT
ADVISOR	MR. HENRY
STUDENT COUNCIL REP.	MARY HITDLEBAUGH
COLORS	RED AND WHITE
FLOWER	RED ROSE
MOTTO	The door to success is labeled "push".

We Juniors went all-out for a good time this year. In the fall we had a weinie roast at Chuck Wenzel's home and later an ice skating party at John Boja's. Our assembly, which we presented, took the form of a quiz program.

Instead of the Juniors presenting a play as is usually done, we sponsored the play "Funny Phinnie".

Our year was completed when we entertained the Seniors at the J-Hop in June.



Left to right: Top Row: Bidwell, Crocker, Borst, Pitkin, Morgan, Caldwell, Conrad, Knight, Second Row: D. Standlick, M. Herbst, A. Small, Mitchell, D. Pelkey, D. Welle, L. Welle, Neverth, Kramer, Miss Medema. Third Row: Bogan, I. Smail, M. Seitz, Baum, Dundas, Munce, Smith, E. Pless, Renire, Maloney. Fourth Row: Leith, Hill, Sherman, Dickinson, Manzer, J. Fless F. Schreer, Navarre, Burton, Kendall.

SOPHOMORIE

PRESIDENT	- - - - -	MARVIN MANZER
VICE-PRESIDENT	- - - - -	JOYCE DICKINSON
SECRETARY	- - - - -	JOSEPHINE PLESS
TREASURER	- - - - -	FREDA SCHREER
ADVISOR	- - - - -	MISS MEDEMA
STUDENT COUNCIL REP.		FLORENCE MUNCE
COLORS	- - - - -	BLUE AND WHITE
MOTTO	- -	If we can't find a way, we'll make one.

In the fall of 1941 we held a bake sale, and in January we sponsored the movie "Scattergood Meets Broadway" along with "Sailors On Leave".

Our social activities consisted of a weinie roast in the fall at School Lake, and a sleigh ride in the winter at Hilda Herbst's home.



Left to right: Top Row: Sater, Field, Switzer, Webb, Curiston, Wilkinson, Richards, P. Robben, E. Schreer, R. Housner, M. Warner. Second Row: Truhn, T. Howers, E. Hodge, M. Antieau, Newman, Boice, Felty, Caldwell, B. Miller, P. Brady. Third Row: C. Hodge, Albrecht, Foster, P. Singer, Leestma, Halstead, J. Small, E. Seitz, Fritch, E. Conley. Fourth Row: Falk, Andrews, Tardiff, Juipe, Whalen, Pinney, Bitten, Roush, Beebe, McKerchie.

FRESHMANS

PRESIDENT	- - - - -	JOAN PINNEY
VICE-PRESIDENT	- - - - -	DOLORES JUIPE
SECRETARY	- - - - -	GERALD WHALEN
TREASURER	- - - - -	ROBERT BITTEN
STUDENT COUNCIL REP.	- -	ROBERT LEETSMA
ADVISOR	- - - - -	MR. JOHNSON
COLORS	- - - - -	BLUE AND GOLD
FLOWER	- - - - -	VIOLET
MOTTO	Keep your face to the sunshine and your shadow will always fall behind you.	

Like all Freshman classes we started in high school by participating in just a few activities in our first year. To begin, we had a weinie roast in the fall at Lime Lake.

When our turn came to present an assembly we brought in outside talent and sponsored a puppet show.

Then we closed our year by having a roller skating party at Island Lake.



Left to right: Top Row: Crout, Baldwin, Odell, Demery, R. Clark, B. Ware, Nauss, Hill, L. Clark, Mull, Wollenhaupt, Kline, Thomas, Detwiler, Cole, Hoganson, Miller, Reed. Second Row: West, Coddington, P. Schreer, Heinig, Smail, Kline, Cameron, Seymour, McGrail, Lawrance, Phillips, Legg, Singer, Herbst, Hoganson, Standlick, Curtiss. Third Row: Mrs. Patton, Davis, Charon, Lehman, Sutton, Burton, Bandkau, Renire, Gibson, Conely, Housner, Lewis, Truhn, Morgan, Gitre, Anderson, Seger, Hill, Miss Fry. Fourth Row: Jarvis, Pitkin, Rankin, Lehman, Groat, Geer, J. Stephens, Samuels, Hickman, D. Stephens, Evans, Burnette, Koskovich, Kramer.

JUNIOR HIGH

7th Grade

8th Grade

PRESIDENT - - - JACK JARVIS

THOMAS MILLER

VICE-PRESIDENT - - WILLARD HEINIG

WILLIAM WARE

SECRETARY - - -

DAVID REED

ADVISOR - - - MRS. PATTON

MISS FRY

In the fall the seventh grade held a roller skating party. A skiing party was attended by the class in the winter.

In their last year of Junior High the eighth graders had a lot of fun. First they held an Island Lake roller skating party in the fall, and they followed that with two basketball parties in the winter.

Spring found them attending a combined bowling party and weinie roast. Their last party consisted of another roller skating party at Island Lake.



Farewell!
Alma Mater
Guardian of
the pop

Hmm! Bunny
Mittens

Homecoming

2 to 1!

The Ipana
Smile

The boys

Posing?

Enthusiasm!

The Bashful
Boy

Jeep

Happy?

Bored?

Studying?

Frankenstein!

School-Marms

Schreer,
Schreer,
1/2 Schreer

Chums?

Keego vs.
Brighton

Graucho I

Graucho II

J-Hop, 1941

Norma



A
T
H
L
E
T
I
C
S



Left to right: Top Row: Tuthill, Pless, Powell, F. Singer, Prosser, Pitkin, Borst, Pelkey. Second Row: Manager Boja, Warner, Antieau, Mr. Asher, Green, R. Singer, Albrich, Bidwell, Anderson. Third Row: Mitchell, Jarvis, Pearsall, Carney, Smail, Leestma, Chapman, Andrews,

FOOTBALL

MAJOR LETTERMEN

C. Chapman	D. Carney	W. Pitkin	F. Singer
J. T. Powell	R. Pelkey	D. Leith	R. Singer
W. Albrich	L. Antieau	B. Borst	D. Pearsall
R. Leetsma	H. Green	H. Jarvis	R. Bidwell
H. Prosser	T. Chapman	R. Warner	
	J. Boja, Manager		

MINOR LETTERMEN

R. Pless	C. Tuthill	B. Andrews	J. Smail
L. Wilkinson	E. Felty		

SCHEDULE

September 19	St. Clair Shores	Here	7	26
September 26	Northville	There	0	20
October 3	Holly	Here	6	7
October 10	Milford	There	45	6
October 17	Redford Union	There	6	0
October 24	Walled Lake	Here	6	7
October 31	Farmington	Here	0	20
November 7	Keego Harbor	There	6	13



Left to right: Top Row: Charles Wenzel, Tom Mitchell, Bernard Crocker, E. Felty, R. Beebe, Coach Asher. Second Row: H. Jarvis, J. Seat, D. Pearsall, B. Pitkin, L. Wilkinson, B. Borst, Third Row: B. Albrich C. Geer, H. Green, B. Pelkey, B. Singer, B. Phillips, B. Warner.

BASIEBALL

Those going out for baseball:

W. Albrich	E. Hodge	D. Pearsall	R. Singer
B. Andrews	H. Jarvis	R. Pelkey, Capt.	R. Truhn
R. Beurmann	R. Leetsma	R. Phillips	R. Warner
B. Borst	B. Miller	W. Pitkin	C. Wenzel
H. Fritsch	T. Mitchell	H. Prosser	G. Whalen
C. Geer	W. Navarre	E. Riedel	L. Wilkinson
H. Green, Capt.	M. Neils	J. Seat	

SCHEDULE

			We	Opp's
April 14	Hartland	Here	10	2
April 23	Redford Union	Here	3	1
April 28	Keego Harbor	There	11	5
May 1	Northville	Here	1	7
May 5	Webberville	Here	17	5
May 8	Farmington	Here	10	5
May 15	Holly	Here	6	0
May 19	New Hudson	There	18	16
May 22	Walled Lake	Here	3	0
May 26	Milford	There		
May 29	Williamston	There		



Left to right: Standing: Bill Pitkin, Fred Singer, Hugh Prosser, Manager Dick Leitz, Mr. Asher. Seated: Doug Pearsall, Bob Phillips, Hank Green, Bob Singer, Harold Jarvis.

BASKETBALL

SCHEDULE

	W	T		W	T
Webberville—1st team	17	16	Hartland—1st team	42	12
—2nd team	5	20	—2nd team	19	23
Dexter—1st team	25	18	Redford Union—1st team	33	30
—2nd team	5	16	—2nd team	11	20
Williamston—1st team	22	26	Webberville—1st team	33	14
2nd team	7	18	—2nd team	8	17
Pinckney—1st team	16	46	New Hudson—1st team	20	8
—2nd team	28	23	—2nd team	17	16
Dexter—1st team	23	25	Milford—1st team	28	27
—2nd team	10	13	—2nd team	26	24
New Hudson—1st team	12	11			
—2nd team	8	5			

POINTS MADE

H. Green, Co-Cpt.	125	J. T. Powell	33	T. Mitchell	22
R. Singer, Co-Cpt.	50	B. Pitkin	17	R. Housner	19
H. Prosser	59	F. Singer	10	H. Felty	6
D. Pearsall	31	L. Wilkinson	32	R. Leetsma	5
R. Phillips	19	B. Borst	20	B. Andrews	4
H. Jarvis	6	J. Smail	24		

For the first time in years Brighton played in the final tournament. The three games that Brighton participated in were as follows:
 Brighton 25 Clarkston 25 Brighton 39 Big Beaver 28
 Brighton 14 St. Mary's 29

Hats off to the best basketball team Brighton has ever had!



Left to right: Top Row: Joan Pinney, Miss Fry, Evelyn Kingsley, Manager. Second Row: Mildred Herbst, Helen McKerchie, Ruth Avis, Barbara Cameron, Pat Brady, Hilda Herbst, Sherrel Howard, Joyce Shapero, Freda Schreer, Rosalee Kramer.

GIRLS' BASKETBALL

FIRST TEAM

FORWARDS		GUARDS	
H. Herbst, Co-Cpt	R. Kramer	P. Brady, Co-Cpt	J. Shapero
M. Herbst	H. McKerchie	B. Cameron	J. Pinney
R. Avis	F. Schreer	S. Howard	M. Burton
		F. Schreer	H. McKerchie
E. Kingsley, Manager			

Joyce Dickinson and Hilda Herbst both underwent major operations, the latter being able to resume practice after Christmas.

SECOND TEAM

L. Welle	M. Charron	E. Conely	Phyllis Brady
P. Singer	D. Juipe	D. Halstead	

SCHEDULE

FIRST TEAM

			We	Opp.
November 28	Webberville	There	9	27
January 21	Hartland	There	8	12
January 27	Hartland	There	9	11
February 10	Milford	Here	15	28
February 13	Webberville	Here	16	30
February 18	Pinckney	There	6	6

SECOND TEAM

January 21	Hartland	There	13	14
February 10	Milford	Here	10	10

HUMOR



Porky: I'm thinking of asking some girl to marry me. What do you think of the idea?

Marieanna: If you ask me, I'll think it's a lousy idea.

Gerrie: I'd certainly hate to be playing football today, out in all that rain and mud.

Mary: Silly! Haven't you heard of the scrub team?

The night has a thousand eyes,
the day but one, and the neighbors twice
as many as both of them put together.

Bob Pelkey: I heard a burglar in the house one night last week. You should have seen me dashing downstairs three at a time.

Harold: Oh—so the burglar was on the roof.

Coach: Waiter! This coffee taste like mud.

Waiter: It was ground yesterday.

Jo Ann P. and Phyllis B. were on an exploratory hike for Scouting when they suddenly discovered they were lost.

Jo Ann: Oh, how I wish Emily Post were here!

Phyllis B.: Why?

Jo Ann: I think we took the wrong fork.

If you want to be popular don't talk about what you have done, or what you are going to do, or even what you are doing. Talk about how wonderful the other fellow is.

Ruth A. and Joyce S. were looking at mummies in a museum.

Joyce: See the sign hanging around that mummy's neck that says 1388 B. C.? I wonder what that means?

Ruth: Oh, that's probably the license number of the car that hit him.

Manley: What's the hardest thing while learning to ride a bike?

J. C.: The sidewalk.

The thing that upsets me about people who don't know anything is that they almost never find it out.

Bert: Did your watch stop when it hit the sidewalk?

Wilbur: Sure! Did you think it would go through?

Big Game Hunter Borst in Africa: Good heavens! Cannibals!

Dick P.: Now, now, don't get yourself in a stew.

Betty: I heard you got sick in choir practice last night.

Mary W.: Yes, I got a little dizzy.

Betty: Maybe the high C's are too much for you.



**A
C
T
I
V
I
T
I
E
S**

SOCIAL SCIENCES

As usual the Brighton Business Men sponsored the annual Halloween Party. Cider and doughnuts were served at the high school where games were participated in by many of the local inhabitants.

Thursday and Friday, October 23 and 24, were designated as Homecoming Days. A pep meeting and bonfire were enjoyed at the city hall on Thursday evening. The football game Friday afternoon was followed by a Homecoming Dance in the evening.

Instead of presenting a play themselves, the Juniors sponsored the play "Funny Phinnie" on November 27 and 28.

At the "Sadie Hawkins" dance on January 22, the girls took the lead. A prize of one dollar was presented to the couple with the best comic strip costume.

Imagine a very sick man chasing a lively maid around the room. That was one of the many things that took place on the evenings of March 12 and 13, when the Seniors presented the play "The Imaginary Invalid" in the high school gymnasium.

Woodland Ranch was the scene of this year's J-Hop. And instead of having it a few weeks before the end of the school year as has been done in recent years, it was decided to hold it during the last week of school, on June 10.

Also, at various times during the year, All-Hi parties and matinee dances were held.

Many thanks to the Faculty and Student Council for their support in our many social activities.



Left to right: Standing: Marvin Manzer., Max Neils, Robert Leestma, Mr. Dean, Robert Pelkey, Richard Leitz. Seated: Joyce Shapero, Jean Rylander, Pat Brady, Sherrel Howard, Florence Munce, Joan Pinney.

STUDENT COUNCIL

OFFICERS

PRESIDENT	- - - - -	PATRICIA BRADY
VICE-PRESIDENT	- - - - -	ROBERT PELKEY
SECRETARY	- - - - -	JOYCE SHAPERO
TREASURER	- - - - -	SHERREL HOWARD
ADVISOR	- - - - -	MR. DEAN

The Student Council was organized at the beginning of the school year. Besides the officers it is composed of the president and one representative from each class.

During the first of the school year it started its policy of sponsoring the All-Hi parties, matinee dances, and assemblies. Dancing classes, under the direction of Miss Fry were provided 7th and 8th hours on almost every Friday afternoon. Student football "boosters" were provided transportation to "away from home" games.

The "Homecoming" football game and dance, on October 24th were under the direction of the Council; as was the "Sadie Hawkins" dance which took place in January.

The school clean-up campaign and the local wastepaper campaign were also conducted by the Council. With the opening of the baseball season plans were originated for the selection of cheerleaders for the coming year.

Fifty dollars was contributed by the School Board toward the purchase of the public address system. Later on the Student Council purchased records to be used with it.



BAND

Band Personnel

FLUTES: Jacqueline Morgan Ted Morgan	BASS CLARINET: Hilda Herbst	BARITONES: Erwin Bandkau Howard Cole Donald Leith Danny Pitkin Robert Phillips Robert Singer	DRUMS: Arthur Chesters Harry Gibson Robert Phillips Hugh Prosser Danny Singer
OBOE: Jane Graham	SAXAPHONES: Paul Brunet Harry Davis Estella Pless	TROMBONES: Donald Carney Leith Kourt Donald Kline David Leith Marvin Manzer Marjorie Mull William Pitkin	DRUM MAJORS: Rita Bogan Patricia Brady Jane Graham Marieanna Seitz
CLARINETTS: Margaret Antieau Ruth Avis Barbara Cameron Mabel Crout Lura Detwiler Barbara Ellis Kathleen Evans Helen Geer Carol Gitre Lois Herbst Mildred Herbst Marie Holmes Evelyn Kingsley Iris June Lewis Nancy Russell Theraise Seymour Maxine Warner Elaine Wollenhaupt	FRENCH HORNS: Tom Anderson Karl Lehman Richard Leitz Douglas Pearsall	BASSES: Catherine Dundas Robert Koskovich Florence Munce Fred Singer	DRUM MAJORETTES: Marlene Carmack Janice Pitkin
	CORNETS: Wayne Baldwin Robert Bitten Beverly Borst Larry Clark Clifton Geer Richard Juipe Thomas Mitchell Manley Newman David Reed Paul Robben Gerald Whalen	BELL LYRA: Mary Wilcox	

In the fall, the band added special entertainment to the football games by playing and marching in formation at the half. Brighton competed in the state festival at Lansing in the spring. This was followed by competition in the state festival at Ann Arbor. The season was brought to a finish by the band playing at the Southwestern Oakland County Festival, held at Milford.



Left to right: Top Row: E. Grooms, Leith, Leitz, R. Singer, Phillips, F. Singer, Carney, Kourt, Ware, Manzer, Juipe. Second Row: Hoganson, Juipe, Ellis, Holmes, Roush, Wells, Evans, Stephens, Avis, Lowrance, Tardiff, Seymour, Lewis. Third Row: R. Miller, Geer, Mull, Wellenhaupt, Finney, Dundas, Munce, Kendall, Field, Singer, Kline, M. Grooms, Wilcox, Bogan. Fourth Row: Giberson, J. Stephens, Conely, Denis, E. Pless, Heckman, Detwiler, E. Seitz, Russell, M. Seitz, Mr. Schadel.

MIXED CHORUS

The mixed chorus was in great demand for community affairs all through the year. Besides singing for the various organizations, they presented a Christmas concert.



Left to right: Top Row: Hoganson Lewis, Morgan, McGrail, J. Stephens, E. Schreer, Seymour, Standlick, Juipe. Second Row: D. Stephens, Groat, Detwiler, Wollenhaupt, Pinney, Mull, Singer, Evans Thomas. Third Row: Mrs. Patton Kline, Lowrance, Brady, Miss Fry, Mrs. Alexander.

GIRL SCOUTS

Scouts have had a merry-go-round of activities this year. September saw the election of Phyllis Brady as Scribe, and Joan Lawrance as Treasurer. We shook hands with hobgoblins at our Hallowe'en Party at the Stephens', where we climbed fences in the darkness of night. At a combined Girl Scout-Boy Scout roller skating party we took our tumbles with a laugh. At Christmas time we entertained at a party in the cafeteria. Two tables were attractively decorated with floating candles and gifts.

Service and community activities have included help in the Victory Book Campaign, donations to the Red Cross, assistance in the sugar rationing, and the selling of carnations and poppies for war veterans. We also ushered at the District Spelling Contest.

Each girl has advanced in Scout training, and appeared for the awards presented at our Activity program given in the auditorium.

We are looking forward to a busy year with the formation of a Senior Troop.

HUMOR



Joyce D.: I went to a cat show yesterday.

Jane G.: Did you win a prize?

Bill A.: I have a sliver in my finger.

Tom C.: Been scratching your head?

Bob S.: Is that you, sweetheart?

Pat B.: Yes, who's talking?

Mrs. Pearsall: Where there is a will there is a lawsuit.

Ticket Seller: This train goes to Buffalo and points west.

Mickey: I want a train to Buffalo and I don't care which way it points.

Failed in Math, flunked in Latin;
I heard him softly hiss,
I'd like to catch the man
Who said, "Ignorance is bliss."

Leo had a Thomas cat,
Which warbled like Caruso,
A neighbor used a baseball bat
And now it doesn't do so.

Mary M. H.: I wonder what keeps the moon from falling?

Drusilla: I think it's the beams.

Don: When I sang everyone shouted, "Fine, fine!"

Dick J.: Good thing you didn't sing again.

Don: Why?

Dick: Everyone would have shouted, "Imprisonment."

Bernice: What is the matter with that man's foot?

Matilda: He was shot in the army.

Bernice: That wouldn't hurt his foot any.

Mr. Henry (from back of Study Hall): Sit down in front.

Jim S.: But, Mr. Henry, I don't bend that way.

Miss Fry: Now turn to page 160 and find the number of board feet in your head.

Lives of Seniors all remind us
We should strive to do our best
And departing leave behind us
Notebooks that will help the rest.

Twinkle, twinkle, little star,
Up above the world so far—
What in heck do you think you are ??
A flashlite ? ? ?

HUMOR



Eels get used to being skinned,
Like sardines to being tinned.
Hens get used to being axed;
Men get used to being taxed.

Ben be nimble,
Ben be quick,
Ben jumped over the candlestick,
Ben Bernie.

Jo Pless: Everything is so sweet!
Spring is almost here!

Father: And I suppose the sap is coming up tonight.

Tom M.: How come you've got your socks on wrong side out?

Marvin: Oh, my feet got a little hot so I turned the hose on them.

If you tell a man anything it goes in one ear and out the other. If you tell a woman anything it goes in both ears and out her mouth.

Hazel: Did you hear about Gabriel swallowing a teaspoon at her party?

Evelyn: No, what happened?

Hazel: She can't stir.

Relatives are people
Who make you seeth with rage;
They never remember your birthdays
And neyer forget your age!

Across in front of my car, young man,
you dive;
You have more faith in my brakes,
young man, than I've!

Hank had just finished a physics exam. "Well," said he, "if I don't pass it'll be because my neighbors don't."

Dear Doctor:

My pet billy-goat is sick from heating a volume of Shakespeare. What do you prescribe?

Dick Leitz.

Answer: Am sending Literary Digest by return mail.

Elinor: What's Bob's last name?

Sherrell: Bob who?

Mr. Naldrett: My hair is coming out, can you give me something to keep it in?

A. Chesters: Here's a nice soap box.

Senior Motto: Stall and the class stalls with you; recite and you recite alone.

Mr. Henry: We have traced Tony Ware's ancestry back to the House of David.

Jean: She looks quite chic.

D. Bedowitz: More like an old hen to me.

TEN YEARS HIENCE

Laverne Antieau is still running away from Bert Miller.

Doug Pearsall is finally passing English Literature.

Jo Pless and J. T. Powell are planning their honeymoon.

Chares Tuthill and Bess Heinig are attending the annual Brighton J-Hop.

Max Neils is taking a course in "How To Control Blushing".

Hank Green is pitching for the Detroit Tigers.

Tony Ware is president of the "House of David".

Sherrel Howard is famous as the organizer of "Dates, Inc."

In Washington, D. C., Eugene Riedel is Secretary of Agriculture in President Wilbur Field's cabinet.

Evelyn Kingsley has knitted 6,549 pairs of socks for the army.

Irving Field is the new shop teacher at Brighton High School.

Art Timmons has replaced Tyrone Power in the movies.

Robert Singer is running a one man escort bureau.

The popularity of Art Chesters has reached an all-time high, surpassing that of Gene Krupa.

Mary Wilcox and Alice Robben are hostesses in an army camp.

Robert Pelkey is operating a gas station, especially for Model A's.

After five years in the army, Tom Mitchell has received his Private First Class rating.

Florence Munce has placed her horse, Flobelle, in the Kentucky Derby.

Bertha Schreer is assistant secretary to the butler of Mrs. Henry Ford.

Rosemary Miller is earning room and board, sketching for the New Yorker.

Grace Meyer is now teaching all the little kiddies of Chilson.

Harold Jarvis has just accepted the position of coach, at Notre Dame.

Dick Juipe's swing band has achieved national fame because of the popularity of its conductor.

COMIC CHARACTERS

The Spirit - - - Robert Phillips	Joe Palooka - - - Charles Wenzel
Tillie the Toiler - Evelyn Richmond	Moon Mullins - - - J. C. Roberts
Barney Google - - - Tom Mitchell	Maggie - - - - - Joe Pless
Snuffy Smith - - - Alden Sater	Jiggs - - - - - J. T. Powell
The Katzenjammer Kids - - -	Tim Tyler - - - - Ted Morgan
- - - Ada Smail, Ida Smail	Boots - - - - - Joyce Dickinson
Superman - - - - Harold Jarvis	Jungle Jim - - - - Hank Green
Red Ryder - - - - Clifton Geer	Brenda Breeze - Myrtle Waterbury
Chief Wahoo - - - Manley Newman	Toots - - - - - Mary Wilcox
Dan Dunn - - - - Marvin Manzer	Caspar - - - - - Don Carney
Dick Tracy - - - - Bill Hodge	Uncle Elby - - - Clarence Chapman
Harold Teen - - - - Bob Singer	Rosie - - - - - Grace Meyer
Willis Willet - - - Bill Navarre	Archie - - - - - Eugene Riedel
Pat Ryan - - - - - Bob Pelke	Smoky Stover - - - Bob Leetzma
Winnie Winkle - - - Gerrie Brown	Blondie - - - - - Patsy Renire
Alley Oop - - - - - Glen Drazic	Dagwood - - - - - Gerald Whalen
Popeye - - - - - Tom Chapman	Lil' Abner - - - Melbourne Morgan
Olive Oyle - - - - Evelyn Kingsley	Daisy Mae - - - Marieanna Seitz
Flash Gordon - - - Henry Maloney	Mammy Yokum - - - Elfrieda Seitz
Mandrake - - - - - Tony Ware	Pappy Yokum - - - Max Neils
Jane Arden - - - - Freda Schreer	Tarzan - - - - - Beverly Borst
Smilin' Jack - - - - Jim Seat	Don Winslow - - - Irving Field
Corky - - - - - Dick Beurmann	Jenny Dare - - - Rosemary Miller
Skeezix - - - - - Dick Juip	Minnie Ha Cha - - Elinor Groomes
Crphen Annie - - - Sherrel Howard	

RADIO PERSONALITIES

Fred Allen - - - Charles Tuthill	Henry Aldrich - - - Fred Singer
Jack Benny - - - - Larry Clark	Jack Armstrong - Richard Brogan
Fibber McGee - - - Doug Pearsall	Red Skelton - - - Dick Pelkey
Molly - - - - - Jean Rylander	Alec Templeton - - - Dick Leitz
Bob Hope - - - - - Art Chesters	Jessica Dragonette - Mary Wilcox

YOUR JOHN HANCOCK

**The Brighton State
Bank**

COMMERCIAL AND SAVINGS
ACCOUNTS SOLICITED

Member F. D. I. C.

McPherson & Uber

124 Grand River Ave., West
HOWELL, MICHIGAN

COMPLIMENTS OF
Rickett's Jewelry

**A & P
FOOD MARKET**

City Collision Service

AUTO BODY AND FENDER REPAIR
DUCO PAINTING
HOWELL, MICHIGAN

**Skeman's
Mobilgas Service**

MOBILLOIL MOBILGAS

FONDA LAKE INN

R. J. COX

GROCERIES - MEATS

**PIERCE'S
Store For Women**

A FRIEND

J. A. BRADY

FANCY GROCERIES AND MEATS
Phone 6411 431 W. Main
BRIGHTON, MICHIGAN

A. C. Stewart & Son

FLOUR - FEED - COAL
BRIGHTON, MICHIGAN

Byerly's Groceries

**West Side
Barber Shop**

J. J. BURNIAC

PRESCRIPTION DRUGGIST
322 W. Main

Geo. B. Ratz & Son

GENERAL HARDWARE
Phone 5411

<p>COMPLIMENTS OF</p> <p>Tasty Hamburger Shop</p>	<p>Karus Electric Shop</p> <p>421 W. MAIN STREET</p> <p>Phone 4521 Brighton, Mich.</p>
<p>Rolison's Hardware</p>	<p>Cline's Clothing Store</p>
<p>Lanehart & Hodgin</p> <p>EXPERT LUBRICATION</p> <p>BATTERIES</p> <p>U. S. 16 AT U. S. 23</p>	<p>COMPLIMENTS OF</p> <p>Russell's Trading Post</p> <p>Corner of U. S. 16 and U. S. 23</p>
<p>Fred Louis Rieckhoff</p> <p>FOUR YEARS UNIVERSITY TRAINING</p> <p>OPTOMETRIST</p> <p>Rieckhoff Building Howell</p>	<p>Snedicor's Howell Cleaners and Dyers</p> <p>220 S. MICHIGAN AVE.</p> <p>PICKUP: TUES., THURS., SAT.</p>
<p>A FRIEND</p>	<p>COMPLIMENTS OF</p> <p>F. T. Hyne & Son</p> <p>COAL — LUMBER — FEED</p> <p>BRIGHTON, MICHIGAN</p>
<p>COMPLIMENTS OF</p> <p>STRICK'S Clothing Store</p> <p>WOMEN'S READY-TO-WEAR</p>	<p>Bowling</p> <p>FOR YOUNG AND OLD</p> <p>Brighton Recreation</p>
<p>COMPLIMENTS OF</p> <p>EDDIE'S LUNCH</p> <p>BRIGHTON, MICHIGAN</p>	<p>Winklehaus Florist</p> <p>HOWELL, MICHIGAN</p>
<p>COMPLIMENTS OF</p> <p>SILVER LUNCH</p> <p>LUNCHES — DINNERS</p>	<p>COMPLIMENTS OF</p> <p>Lines 5c to \$5 Store</p> <p>BRIGHTON</p>

F. C. Rieckhoff, Sr.

OPTOMETRIST
HOWELL, MICHIGAN

CURLEY'S LUNCH

BE FRIENDS

FRIENDLY FOOD
AND
FRIENDLY SERVICE

409 W. MAIN STREET

COMPLIMENTS OF

Dr. Gerald Pelkey

D. D. S.

COMPLIMENTS OF

A FRIEND

COMPLIMENTS OF

J A R V I S

FURNISHINGS
FOR LADS AND DADS

BOYLAN STORE

PHONE 2611

COMPLIMENTS OF

**BRIGHTON
HOTEL**

**McPherson
State Bank**

ESTABLISHED 1865
INCORPORATED 1915
Over 75 Years Of Safe Banking
Member of F. D. I. C.
HOWELL, MICHIGAN

**Rylander's
Dixie Service**

Paul's Sweet Shop

ICE CREAMS
AND
HOME MADE CANDY

COMPLIMENTS OF

Beurmann's

Furniture

HOWELL, MICHIGAN

COMPLIMENTS OF

Brighton Bakery

COMPLIMENTS OF

Leland's Drug Store

Virginia's

Beauty Shop

BOYLAN STORE PHONE 2611

BRIGHTON'S COMPLETE
FOOD MARKET

**Kroger Grocery
and Baking Co.**

GROCERIES — MEATS
FRUITS — VEGETABLES

O'Keefe & Metz

HOWELL, MICHIGAN
PLUMBING AND HEATING
ELECTRIC PUMPS
120 N. State Street Phone 459

A FRIEND

**ED. BOGAN
Insurance Agency**

COMPLETE COVERAGE
CITIZENS MUTUAL INS. CO.
BRIGHTON, MICHIGAN
511 Hope Street Phone 6551

VISIT THE
New Grand Theatre

BRIGHTON, MICHIGAN
AS MODERN AS TOMORROW

COMPLIMENTS OF
**Harry Seger's
Barber Shop**

**ISLAND LAKE
ROLLER RINK**

PUBLIC SKATING
PRIVATE PARTIES

COMPLIMENTS OF
J. R. WYLIE SALES

Howell Michigan Phone 62

**Groome's
Bathing Beach**
REFRESHMENTS
PICNIC GROUNDS
WHITMORE LAKE, MICHIGAN

Rolison's Hardware

**Brighton
Insurance Agency**

ARTHUR H. GIBSON
"The Insurance Man"

COMPLIMENTS OF
The Dutch Grocery

Sunbeam Restaurant

COMPLIMENTS OF
**Roy Murray's
Sinclair Service**

CAR WASHES - GREASING
OIL CHANGES



