

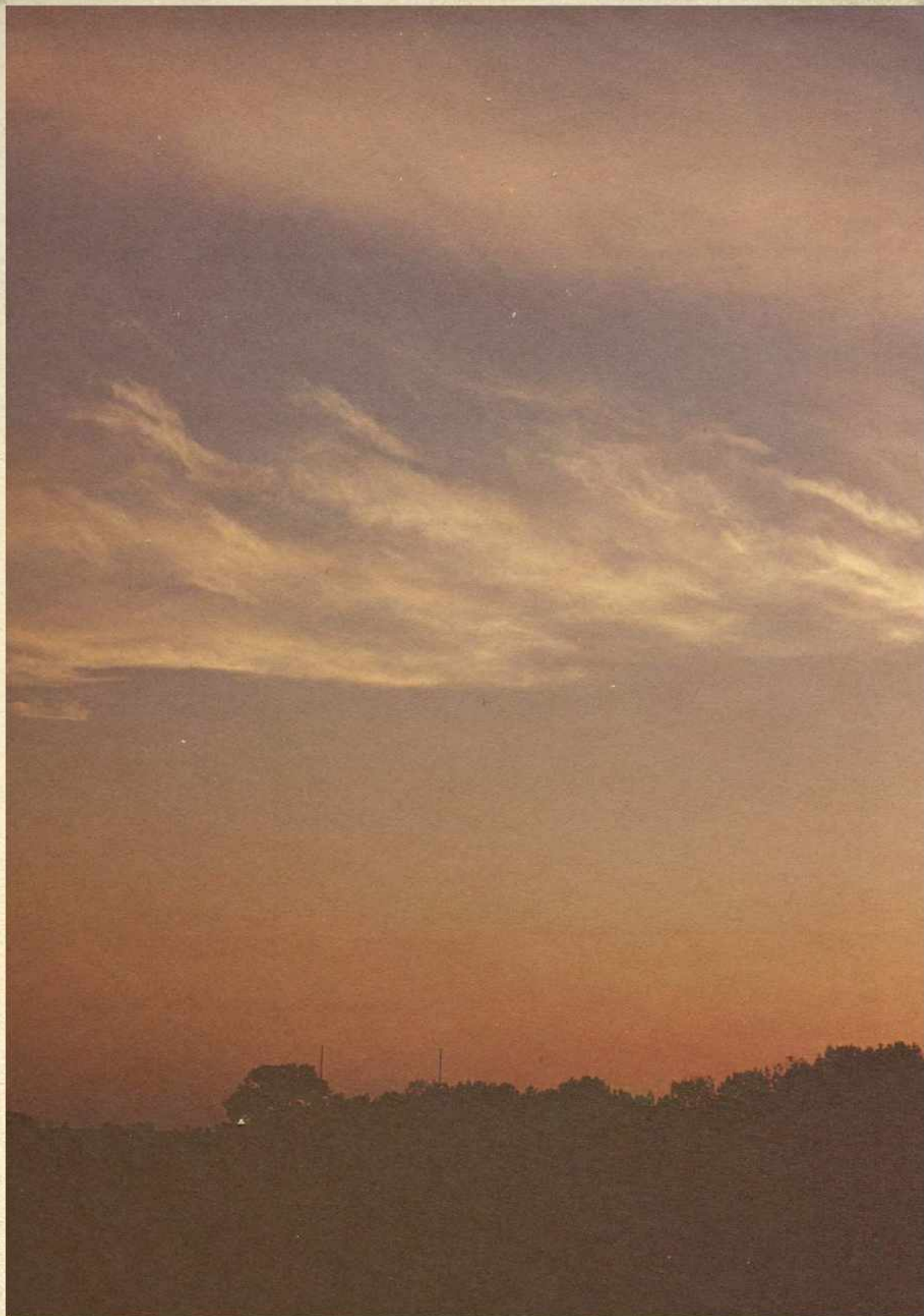

1966
1966
1966
1966

BRIGHTONIAN

1966
1966



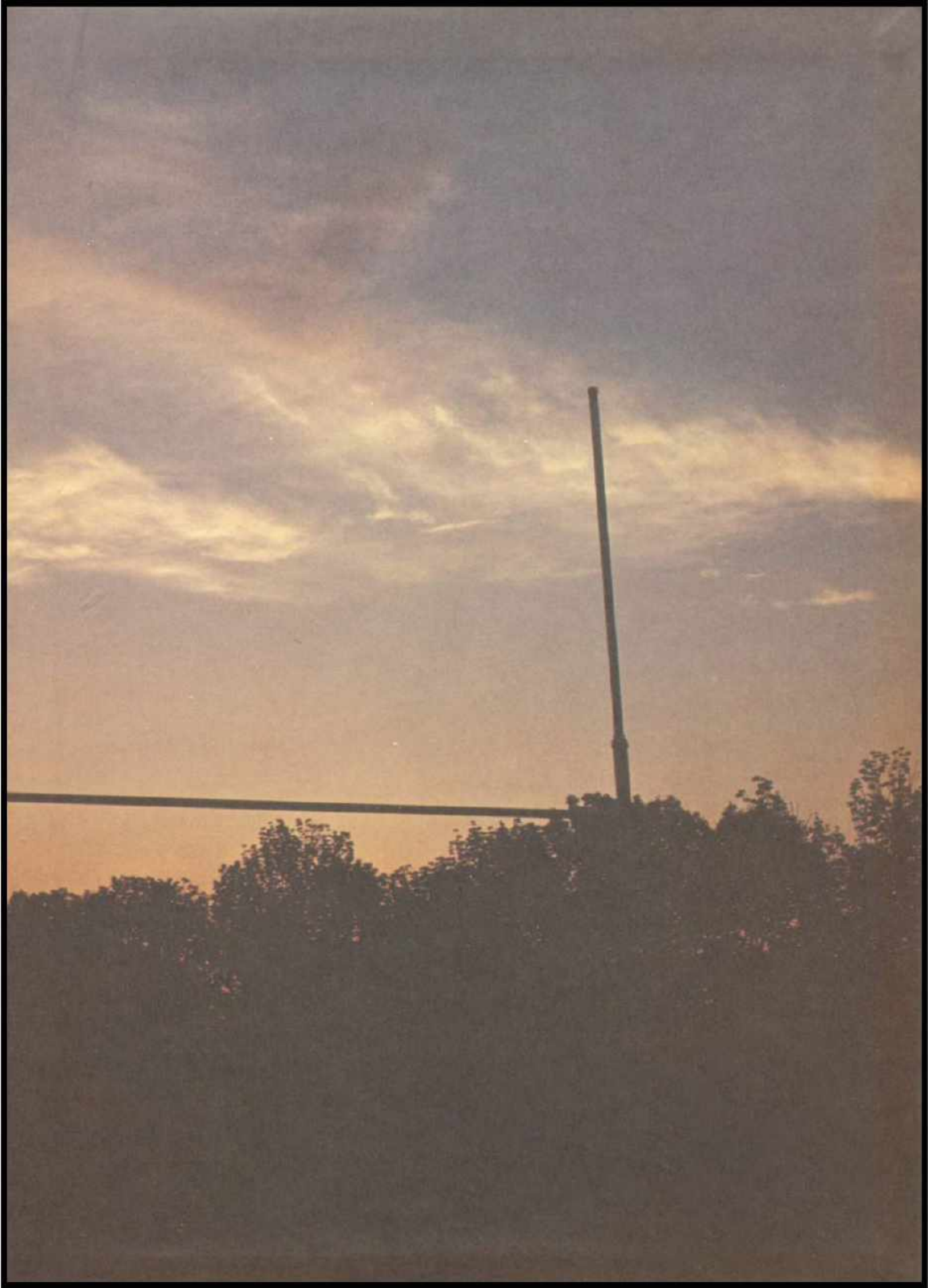

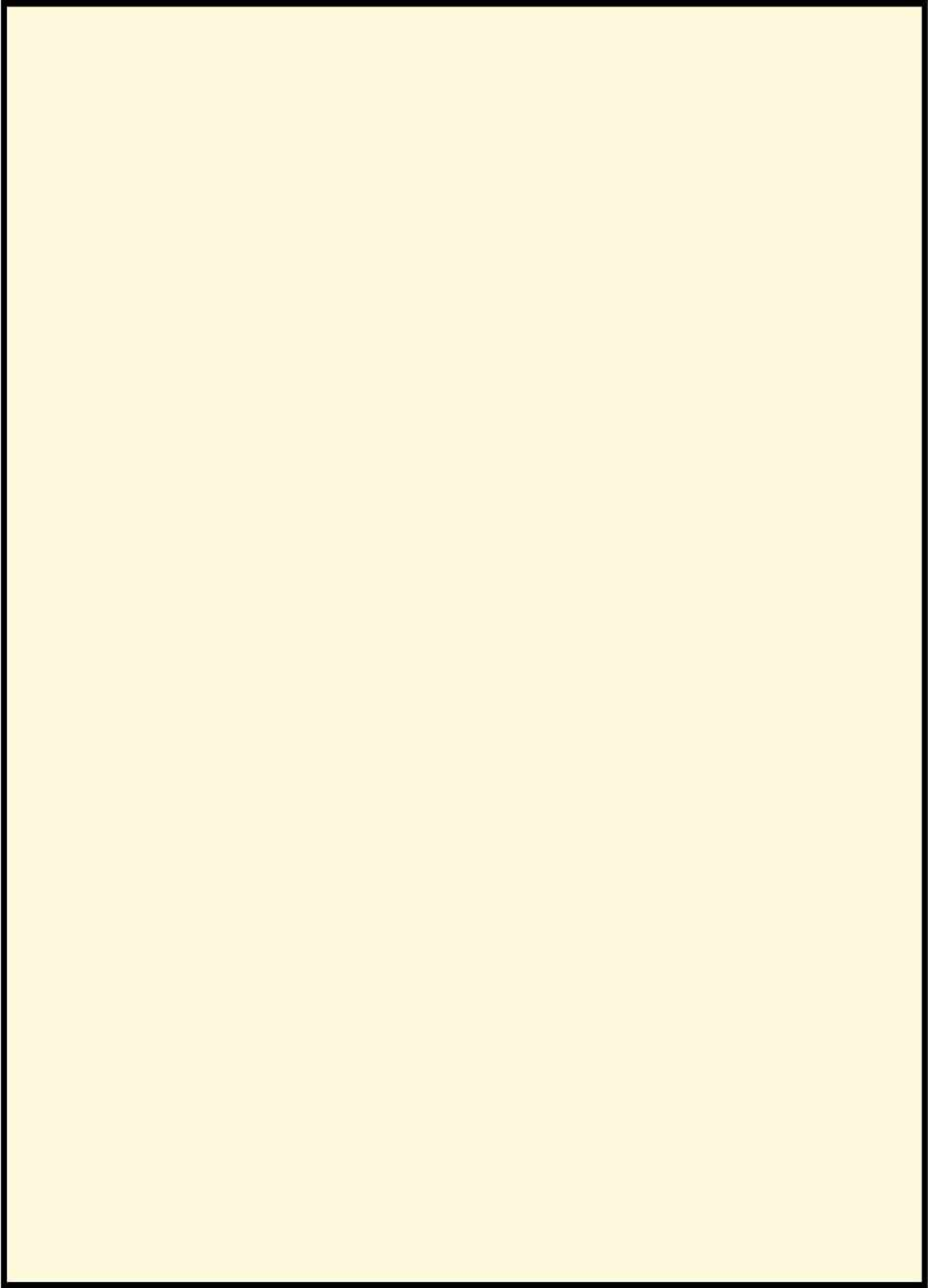

BRIGHTONIAN

Brighton High School

Brighton, Mich.

1965-66



Annual Staff



Back to front: Don Carney, Eric Hurst, Jean Bowditch, Alyson Arnold, Mary Schoen—Editor, Kaye Hood, Lonna Bakhaus, Susie Cord, Greg Park, Cindy Madden, Karen Clore, and George McCreedy, Mrs. Vera Ikens, Advisor.

Says . . .

We live in a time of slogans and rhymes
And jingles and catchy phrases.
So we ask you to swing along with us
While we take you through these pages—
Pages that will tell by words and pix
Of that special year '65-'66.
At B. H. S.—Our special high
A record to keep as the years roll by.

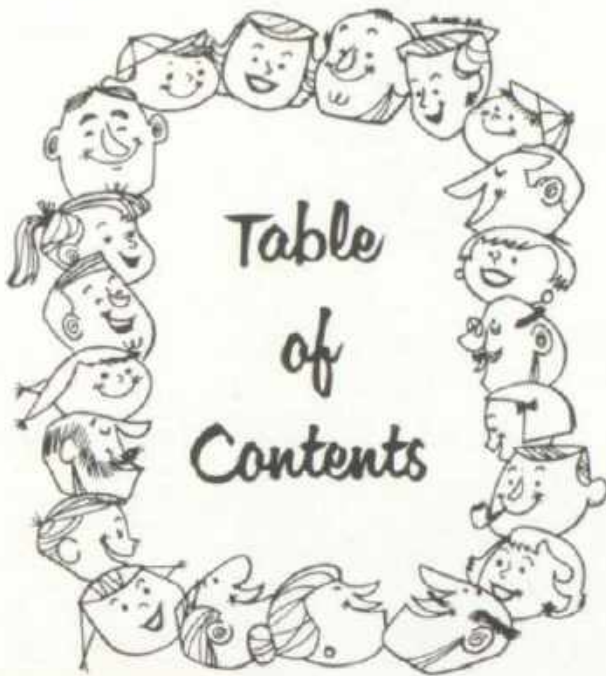

Page	1	Title Page
	2	Presentation of Book
	3	Contents
	4	Acknowledgement— H. Gordon Hawkins
	5-26	Senior Section
	27-48	Activities
	49-58	Juniors
	59-66	Sports
	67-76	Sophomores
	77-86	Organizations
	87-94	Freshmen
	95-98	Fun Pages
	99-102	Administration
	103-110	Faculty
	111-144	Advertisements
	145-158	Junior High
	159	Cooks-Custodians & Bus Drivers
	160-162	Advertisements
	163	Old and New School
	164	Index
	165-168	Autographs





1965 marked the end of 13 successful years as superintendent of the Brighton school system for H. GORDON HAWKINS. Under Mr. Hawkins' guidance rural schools were consolidated into the present Brighton Area district. He watched the construction of two elementary schools, one of which received his name, and saw the beginning of a new senior high building. During these years enrollment rose from 900 to 2500; the teaching staff increased from 35 to 89.

The thanks and good wishes of the community go out to Mr. Hawkins.



SENIORS



Secretary:
Ruth Tuthill



President:
James Brown



Vice President:
Thomas Trebesh



Treasurer:
Cheryl Harvey



Student Council:
Penny Bradley



Student Council:
Don Schreer

It takes all kinds—

In a class to mix,

Here we present

The Seniors of '66

Class Motto—"The stream of Education leads to the river of Success."

Class Flower—White Rose

Class Colors—Aqua and White

RUTH TUTHILL—Band 1, 2, 3, 4; Choir 3, 4; Operetta 3, 4; Class Officer 3, 4; F.N.C. 1, 2, 3, 4 Officer 2, 3, 4; Committees 4.

JAMES BROWN—Honor Banquet 2, 4; Class Officer 4; Basketball 1, 2, 3, 4; Football 2, 3, 4; Track 1; Golf 2; Jr. Play 3.

THOMAS TREBESH—Honor Banquet 2, 3, 4; Class Officer 4; Student Council 3, 4; Football 3; Jr. Play 3; Committees 1.

CHERYL HARVEY—Band 2, 3, 4, Of-

ficer 3; B Band 1; Honor Banquet 1, 3; Class Officer 4; G.A.A. 1, 2, 3, Officer 3; Ski Club 2; Jr. Play 3; Sr. Play 4; Committees 1, 2, 3, 4.

PENNY BRADLEY—G.A.A. 1, 2, Officer 2; Thespians 4; Student Council 4; Jr. Play 3; Sr. Play 4; Committees 1, 2, 3, 4.

DON SCHREER—B Choir 1; Thespians 4; Student Council 4; Basketball 2, 3, 4; Intramural Basketball 1; Golf 1, 2, 3, 4; Jr. Play 3; Committees 1, 2, 3, 4.



Steve Tyson Abner



Alyson Arnold



Ann Baetcke



Mike Baker



Pat Baker



Don Beach

STEVE TYSON ABNER—Honor Banquet 1; Intramural Basketball 4; Football 4; Jr. Play 3.

ALYSON ARNOLD—Band 1, 2, 3, 4; Choir 3, 4; Operetta 3, 4; Honor Banquet 1, 2, 3, 4; Honor Society 3, 4; Girl's State 3; Debate 2, 3, 4; Forensics 1, 2, 4; Quill & Scroll 3, 4; Annual 4; F.T.A. 1, 2, 3, 4 Officer 4; Student Teacher 3; F.N.C. 1, 2, 3; G.A.A. 1, 2; Ski Club 3, 4; Thespians 4; Jr. Play 3; Sr. Play 4; Committees 1, 2, 3, 4.

ANN BAETCKE—Band 1, 2; Honor Banquet 1; Class

Officer 3; Ski Club 2, 4; Jr. Play 3; Committee 1, 2, 3.

MIKE BAKER—Intramural Basketball 1, 2, 3, 4; Football 2, 3, 4; Track 1, 2, 3, 4; Jr. Play 3; Committees 3.

PAT BAKER—F.N.C. 3; F.H.A. 1, 4; Jr. Play 3; Committees 3, 4.

DON BEACH—Honor Banquet 2, 3, 4; Track 2; Jr. Play 3.



Dave Bennett



Pam Benser



Judy Birckelbaw



Jan Black



Jerry Bourlier



Wayne L. Bourlier



Tom Brewer



Carol Bussey



Patricia Caldwell



Robert W. Cameron



Brenda Joyce Cargill



Pamela A. Carusi



Robert Carusi



Sheridan C. Chapman



Carol Cherry

DAVE BENNETT—Choir 1, 2; Operetta 1.
 PAM BENSER—B Band 1, 2, 3, 4; Honor Banquet 2; F.N.C. 2, 3, 4, Officer 4; F.H.A. 1, 2, 3, 4; G.A.A. 1, 2, 3.
 JUDY BIRCKELBAW—Band 1, 2, 3, 4; Honor Banquet 2; F.N.C. 1.
 JAN BLACK—G.A.A. 1, 2; Majorette 1, 2, 3, 4; Jr. Play; Sr. Play; Committees 1, 2, 3.
 JERRY BOURLIER—Football 2; Jr. Play; Committees 4.
 WAYNE BOURLIER—Int. Basketball 2, 3; Football 1, 2, 3, 4; Jr. Play.
 TOM BREWER—Int. Basketball 1, 2, 3, 4.
 CAROL BUSSEY—F.N.C. 3, 4; F.H.A. 1, 2, 3, 4; Jr. Play; Committees 4.

PATRICIA CALDWELL
 ROBERT CAMERON—Honor Banquet 1, 2, 3, 4; Honor Society 3, 4; Boy's State 3; Class Officer 2; Student Council 1, 3; Basketball 3; Int. Basketball 2, 4; Football 1, 2, 3, 4; Baseball 2, 3, 4; Golf 1; Jr. Play; Committees 4.
 BRENDA CARGILL—Honor Banquet 1, 2; F.T.A. 1, 2; F.N.C. 2; F.H.A. 1, 2, 3; G.A.A. 1, 2, 3, 4; Officer 3.
 PAMELA CARUSI—F.N.C. 4; Jr. Play; Glee Club 1; Committees 3, 4.
 ROBERT CARUSI—B Band 1; Track 1, 2; Jr. Play.
 SHERIDAN CHAPMAN—Golf 2; Jr. Play.
 CAROL CHERRY—Honor Banquet 1, F.N.C. 1, 4; Jr. Play; Sr. Play; Committees 1, 2, 3, 4.



Judy Cole



Susie Cord



Dennis C. Cunningham



Sharon Danforth



Diana Davis



Jeanne Davis

JUDY COLE—Choir 1, 2, 3; Operetta 2, 3; G.A.A. 1; Transfer Student 10.

SUSIE CORD—Band 1, 2, 3, 4; Annual 4; Jr. Play; Committees 1, 2, 3, 4.

DENNIS CUNNINGHAM—Transfer Student 4.

SHARON DANFORTH—Honor Banquet 1; F.N.C.

1, 2, 3, 4; F.H.A. 1, 2, 3, 4; G.A.A. 1, 2; Jr. Play; Committees 2, 3.

DIANA DAVIS—G.A.A. 1, 2; Jr. Play; Committees 3.

JEANNE DAVIS—Honor Banquet 1, 2, 3; Honor Society 4; G.A.A. 1, 3; Committees 1, 2, 3, 4.



Steve Davis



Randy De Hate



Diane De John



Jane Demorest



William Dopkowski



William Drayton

STEVE DAVIS

RANDY DE HATE—Int. Basketball 1; Football 1, 4.

DIANE DE JOHN—Honor Banquet 1; F.T.A. 3, 4, Student Teacher 4; F.N.C. 2; Ski Club 2; Homecoming Attendant 1; Jr. Play; Committees 1, 2, 3, 4.

JANE DEMOREST—Choir 1, 2, 4; Operetta 1, 2, 4;

Honor Banquet 2, 3, 4; Debate 2, 3; F.T.A. 1, 2, 3, 4, Officer 2, 4, Student Teacher 3, 4; F.T.A. Advisory Council 3, 4; Officer 4; F.H.A. 3, 4; Glee Club 1; Committees 1, 2, 3, 4.

WILLIAM DOPKOWSKI—Art Club 2; Jr. Play; Sr. Play.

WILLIAM DRAYTON



Connie Marie Duffy



Bob Durk



Luanne Eikhoff



Bill Ernest



Bruce Evenson



Doug Farley



Pat Faulkner



Sheri L. Fisher



Ron Foulks



Larry Flowers



Lolo Gaffney



Lois Jayne Garrett



E. Louise Gibson



Patrick A. I. Gilbert



Ken Graham

CONNIE DUFFY—Choir 1, 2, 3, 4; Operetta 1, 2, 3, 4; F.T.A. 2, 3, 4, Officer 3, 4; Art Club 4 Officer 4; Committees 3, 4.

BOB DURK—Transfer Student.

LUANNE EIKHOFF—Band 1, 2, 3, 4; All League Band 2, 3; Honor Banquet 1, 2, 3, 4; Honor Society 3, 4; F.T.A. 1, 2; Committees 1, 2, 3, 4.

BILL ERNEST—Choir 1, 2; Operetta 1, 2; Honor Banquet 2, 3.

BRUCE EVERSON—Honor Banquet 3, 4; Boy's State 3; Basketball 1, 2, 3, 4; Football 2, 3, 4; Baseball 1, 2, 3, 4; Track 3, 4.

DOUG FARLEY—Band 1, 2, 3, 4; Honor Banquet 1, 2, 3, 4; Boy's State Alternate 3; Annual 2, 3; Committees 3, 4.

PAT FAULKNER—G.A.A. 1; Jr. Play; Committees 2, 3.

SHERI FISHER—Honor Banquet 1, 2, 3; F.N.C. 2,

3, 4; F.H.A. 2; G.A.A. 2; Jr. Play; Committees 2, 3, 4.

LARRY FLOWERS—Band 1, 2; Choir 3, 4; Operetta 3, 4; Honor Banquet 1, 2, 3, 4; Boy's State 3; Class Officer 1, 3; Student Council 2, 4; Officer 4; Basketball 1, 2, 3, 4; Football 1, 2, 3, 4; Baseball 1, 3, 4; Track 3, 4; Jr. Play; Committees 1, 2, 3, 4.

LOLO GAFFNEY—Class Officer 3; Forensics 3, Homecoming Attendant 2, F.N.C. 3 Officer 3.

LOIS GARRETT

E. LOUISE GIBSON—Band 1, 2; Honor Banquet 2, 3; F.T.A. 1, 2, 3—Officer 2—Student Teacher 3; F.N.C. 2, 3 Officer 3; F.H.A. 1, 2, 3, 4; Officer 3, 4; G.A.A. 1, 2, 3, 4—Officer 2, 3.

PATRICK GILBERT—Choir 4; Operetta 4; B Choir 3; Basketball 1, 2, 4; Track 1; Baseball 4.

KEN GRAHAM—Football 2, 3; Golf 3, 4.



Marvin Green



Sharon Green



Brenda Lee Gruber



Mark Hartman



Don Herbst



Mark Hierlihy



Ann Ferguson

MARVIN GREEN—Band 1, 2, 3, 4; Honor Banquet 1, 2, 3, 4; Debate 2; Football 3, 4.

SHARON GREEN—F.N.C. 3, 4 Officer 3, 4; Committees 3, 4.

BRENDA GRUBER—Band 1, 2, 3, 4 All League Band 3; Honor Banquet 1, 2, 3, 4; Honor Society 3, 4; Girl's State Alternate 3; F.N.C. 1, 2 Officer 1, 2; Ski Club 2, 3, 4 Officer; Committees 1, 2, 3, 4.

MARK HARTMAN—Golf 2.

DON HERBST—Band 1, 2, 3; Honor Banquet 2, 3, 4; Basketball 1, 2, 3, 4; Football 2, 3, 4; Baseball 3, 4; Track 2, 3, 4.

MARK HIERLIHY—Honor Banquet 1, 2, 3, 4; Basketball 1, 2, 3; Football 1; Track 1; Int. Basketball 4.

ANN FERGUSON—Coming from California, she joined the Senior Class just in time to get her picture in the annual



Donna Kay Juipe



Allen Kaiser



Mike Kluck



Barbara Kozma



Carol Ann Krause



Terri Kretschmer

DONNA KAY JUIPE—Homecoming Attendant 4; Jr. Play; Committees 3, 4.

ALLEN KAISER—Class Officer 3; Art Club 3; Ski Club 1, 2, 3, 4; Pep Club 1, 2, 3; Int. Basketball 2, 3; Glee Club 3; Transfer Student 4; Committees 1, 2.

MIKE KLUCK—Choir 4; Operetta 4; B Choir 3; Honor Banquet 1, 2, 3, 4; Boy's State 3; Annual 3; Ski Club 2, 3 Officer 3; Jr. Play; Sr. Play; Committees 4.

BARBARA KOZMA—F.N.C. 3; F.H.A. 1, 3; Jr. Play; Committees 4.

CAROL KRAUSE—Choir 3, 4; Operetta 3, 4; Honor Banquet 1; F.H.A. 1, 2, 3; G.A.A. 1, 2, 3; Jr. Play; Committees 3, 4.

TERRI KRETSCHMER—Choir 1, 2; Debate 2, 3; Annual 3; G.A.A. 1, 2, 3; Officer 2, 3; Pep Club 1, 2, 3; Thespians 4; Student Council 1, 2, 3; Cheerleader 2, 3; Sr. Play; Transfer Student 4; Committees 2, 3; Forensics 2, 3.



Karen Lanning



Cheryl Larabee



Connie Leith



Fred Leith



Rick Leitz



Dale Leming



Greg Lhota



Connie Sue Luttermoser



Harry Maltby



Carole Markcum



George Martin



Grace Martin



George McCreedy



Ronald McFarland



Linda E. Miller

KAREN LANNING

CHERYL LARABEE—Honor Banquet 1; Committees 3.

CONNIE LEITH—Choir 1, 2, 3, 4 All league 3 Operetta 1, 2, 3, 4; Class Officer 1; Jr. Play; Committees 3, 4.

FRED LEITH—Transfer Student 4.

RICK LEITZ—Honor Banquet 1, 2, 3, 4; Basketball 1, 2, 3, 4; Golf 1, 2, 3; Jr. Play; Sr. Play; Committees 3, 4.

DALE LEMING—Committees 3.

GREG LHOTA—Thespians 4; Committees 3, 4.

CONNIE LUTTERMOSER—Honor Banquet 1; F.H.A. 2 Officer 2; Committees 3, 4.

HARRY MALTBY—Band 1, 2, 3; Honor Banquet 1, 2, 3; Boy's State alternate 3; Basketball 4; Int. Basketball 1, 2; Football 2, 3, 4; Track 1, 2, 3, 4;

Jr. Play; Committees 4.

CAROLE MARKCUM

GEORGE MARTIN—Basketball 1, 2 (Mgr.); Intra-Basketball 2; Baseball 1, 2 (Mgr.); Committees 3, 4.

GRACE MARTIN—F.T.A. 2, 3, 4; Officer 3, 4; Student Teacher 3, 4; Art Club 3, 4 Officer 4; G.A.A. 2; Committees 3, 4; Transfer Student 2.

GEORGE McCREEDY—Choir 1, 2, 3, 4; All league 2; Operetta 1, 2, 3, 4; Annual 4 Workshop 4; Thespians 4; Jr. Play; Sr. Play—Student Director; Committees 3, 4.

RON MCFARLAND—B Band 1, 2, 3; Baseball 3, 4 (Mgr.)

LINDA E. MILLER—Honor Banquet 1, 2; Honor Society 4; G.A.A. 1, 2, 3; Jr. Play; Glee Club 1; Committees 4.



Linda L. Miller



Virginia Miller



Allen Morrison



Jess Mossgrove



Richard Musch



James Naffin

LINDA L. MILLER—Choir 2, 3, 4; All League Choir 2; Operetta 2, 3, 4; F.T.A. 4 Student Teacher 4; F.H.A. 1; Jr. Play; Glee Club.

GINI MILLER

ALLEN MORRISON—Honor Banquet 1; Intra. Basketball 3, 4; Football 4; Jr. Play.

JESS MOSSGROVE—Ski Club 3, 4; Int. Basketball 3, 4; Track 3, 4; Jr. Play; Transfer Student 3.

RICHARD MUSCH—Band 1, 2, 3; Honor Banquet 1, 2, 3, 4; Honor Society 3, 4; Boy's State 3; Basketball 1, 2, 3, 4; Golf 1, 2, 3, 4; Jr. Play.

JAMES NAFFIN—Track 2; Committees 3, 4.



David Nauenburg



Ralph Norris



Greg Park



Mike Parker



Brian Pawlak



Cathy Pearsall

DAVID NAUENBURG—Honor Banquet 1, 2, 3, 4; Int. Basketball 1, 2, 3, 4; Golf 2, 3, 4; Jr. Play Committee 1, 4.

RALPH NORRIS—Jr. Play; Sr. Play.

GREG PARK—Honor Banquet 1, 2, 3, 4; Honor Society 3, 4; Boy's State; Forensics 3, 4; Annual 4 (Business Manager) Class Officer 2; Thespians 4; Student Council 1, 2, 3, 4 Officer 3, 4; Int.

Basketball 2, 3, 4; Football 1, 2; Track 1; Jr. Play; Sr. Play; Committees 1, 2, 3, 4.

MIKE PARKER

BRIAN PAWLAK—Honor Banquet 1; Golf 2; Jr. Play; Committees 3, 4; Chess Club 4.

CATHY PEARSALL—Class Officer 2; Cheerleader 2, 3, 4; Jr. Play; Committees 3, 4.



Ray Perry



Teitze Poppa



Vicki Queen



Esther Ranzenberger



Cheryl Rawski



Judy Reicks



Kris Reising



Brian Ridley



Tom Santa



Mary Schoen



Ruth E. Schneider



Linda Schuler



Wayne Seiders



Charmaine Sell



James Sellman

RAY PERRY

TIETZE POPPA—Band 1, 2, 3, 4; Honor Banquet 1; Class Officer 1; Cheerleader 1, 2; Homecoming attendant 3; Jr. Play (Student Director).

VICKI QUEEN—Cheerleader 2, 3, 4; Jr. Play.

ESTHER RANZENBERGER—G.A.A. 1, 2; Queen 4; Jr. Play; Committees 1, 2, 3, 4.

CHERYL RAWSKI—F.N.C. 4; G.A.A. 1; Committees 3, 4.

JUDY REICKS—Honor Banquet 1, 2; Art Club 3; Thespians 4; Jr. Play; Sr. Play; Committees 2, 3, 4.

KRIS REISING

BRIAN RIDLEY

TOM SANTA—Football 1, 2, 3, 4; Jr. Play.

MARY SCHOEN—Honor Banquet 2, 3, 4; Honor Society 3, 4; Girl's State (Alternate) 3; Annual 4 (Editor) Annual Workshop 4; F.T.A. 1, 2, 3, 4 Officer 2, 3 Student Teacher 3, 4 F.T.A. Area Council 2, 3, 4 Officer 3, 4; F.H.A. 3, 4; Committees 1, 2, 3, 4.

RUTH E. SCHNEIDER—F.N.C. 1, 2; F.H.A. 1, 2; G.A.A. 2; Jr. Play; Library Club 4.

LINDA SCHULER—Choir 1; Transfer Student 2; Committees 2, 3, 4.

WAYNE SEIDERS

CHARMAINE SELL

JAMES SELLMAN—Honor Banquet 1, 2; Ski Club 1, 2, 3; Officer 2; Jr. Play; Golf 1, 2; Committees 1, 2, 3, 4.



Janice Kay Shekell



Sandy Shekell



De Wayne Shomin



Jean Shomin



Barbara Smith



Gregory Sobieski

JANICE SHEKELL—F.N.C. 3, 4; F.H.A. 1, 2, 3, 4;
 G.A.A. 1, 2, 3; Jr. Play; Committees 1, 2, 3, 4.
 SANDY SHEKELL—Choir 3, 4; Operetta 3, 4; Com-
 mittees 3, 4.
 DE WAINE SHOMIN

JEAN SHOMIN—F.H.A. 1, 2; G.A.A. 1; Ski Club
 4; Jr. Play; Committees 2, 3, 4.
 BARBARA SMITH—F.N.C. 1, 2; Committees 1, 2,
 3, 4.
 GREGORY SOBIESKI—Committees 4.



Julie Stevens



Susan Stine



Barry Stowers



Bill Swan



Paul Taggart



Thomas Tarrant

JULIE STEVENS—F.H.A. 1, 2; Officer 2; G.A.A. 1, 2; Committees 3.

SUSAN STINE—Choir 1, 2, 4; All League 2; Operetta 1, 2, 4; Honor Banquet 1, 2, 3; Honor Society 3, 4; Girl's State 3; D.A.R. 4 Forensics 1, 2; Class Officer 1; G.A.A. 1, 2 Officer 2; Student Council 1, 2, 3, 4 Officer 3, 4; Glee Club 1.

BARRY STOWERS—Int. Basketball 1, 2, 3, 4.

BILL SWAN—F.F.A. 1, 2, 3; Science Club 2, 3; Spanish Club 1, 2, 3; Chess Club 3, 4 Officer 4; Transfer Student 4.

PAUL TAGGART—Honor Banquet 1; Int. Basketball 3; Golf 1, 2, 3; Chess Club 4; Committees 3, 4.

THOMAS TARRANT—B Band 1, 2; Honor Banquet 1, 2, 3, 4; Committees 3.



Lillian Taylor



Doreen Titus



Sally Todd



Rosemary Visel



Sharon Voorhis



Leo Wagner



Terry Warner



Tim Warwin



Violet Waters



Karen Ann Wilhelm



Jackie Wisser



Steven Zimmerman



Charles Birch



Nancy Klima



Jack D. Lyon



Bob Hoganson



Jack Keebler

LILLIAN TAYLOR

DOREEN TITUS—F.T.A. 3, 4 Officer 4
Student Teacher 3, 4; F.N.C. 3, 4
Officer 4; Committees 3, 4.

SALLY TODD—F.N.C. 1; F.H.A. 2;
G.A.A. 2; Ski Club 4; Thespians 4;
Jr. Play; Sr. Play; Betty Crocker
Award; Committees 1, 2, 3, 4.

ROSEMARY VISEL—F.H.A. 4; G.A.A. 1,
2; Jr. Play; Committees 3, 4.

SHARON VOORHIS—Choir 2; B Choir
3; Honor Banquet 1, 2, 3; Operetta
2; Committees 3.

LEO WAGNER

TERRY WARNER—Band 1, 2, 3, 4;
Honor Banquet 2; Ski Club 3, 4; Int.
Basketball 2, 3, 4; Football 1, 4; Golf
2, 3, 4; Jr. Play 3.

TIM WARWIN

VIOLET WATERS—Choir 3, 4; Operetta
3, 4; F.H.A. 1, 2, 3, 4; G.A.A. 1;

Jr. Play; Committees 1, 3, 4.

KAREN WILHELM—B Band 1; Choir 2,
3, 4; All League 3; Operetta 2, 3, 4;
Honor Banquet 2; F.T.A. 3, 4 Stu-
dent Teacher 3, 4; F.H.A. 1; G.A.A.
2, 3, 4; Ski Club 4; Committees 3.

JACKIE WISSER—Majorette 1, 2, 3, 4;
Jr. Play; Committees 3, 4.

STEVEN ZIMMERMAN—Band 1, 2, 3, 4;
Honor Banquet 1; Thespians 4; Bas-
ketball 4 (Mgr); Int. Basketball 1, 2,
3, 4; Jr. Play; Sr. Play; Mag. High
Salesman.

CHARLES BIRCH

NANCY KLIMA

JACK LYON—Choir 4; Transfer Student
4; Committees 4.

BOB HOGANSON—Glee Club 1; Trans-
fer Student 2.

JACK KEEBLER—Committees 4.



To Dewaine Shomin — American Indian

It is probable that no other Brighton class will have such a distinction—a potential Indian Chief of the Ottawa's or a class member at the White House in Washington pictured shaking hands with a president of the United States.



In remembrance of Jim Hatswell and Ross Russell who were so tragically taken from our midst in the fall of 1965. They will always be remembered by their fellow classmates and friends.



ACTIVITIES



Who wouldn't want to be at

Homecoming

The big activity of the year.
Everyone can have a part—
And does it would appear.

The stands were packed—

Cheerleaders kept spirit high



The kick-off began the night's big game

The side lines led the cry.





The marching band then took the field—



The drum major forth did come—

Crowds had not had enough—



The majorettes performed A-1.





The queen arrived with pomp and cheers—
Her beauty did astound—



Larry and Greg escorted her—

And she received her crown—
(From Kathy Cameron—queen of '64)





The queen was kissed by Cap't. Flowers—



Roses came from Lawson's hand.



The party stood and took applause—



The team rushed forth again.



The crowds let forth a mighty yell—

The Broncs to us did yield.



A touchdown made the team go wild—



The victors carried
Prieskorn from the field.





Jeff Miller, John Kearns, and Larry Flowers—Greg Park, Tom Trebesh, and Dave Addington.
 Were escorts for Queen Esther's court—
 Julie Bitten, Linda Venio, Donna Juips, and Donna Bitten.



Linda, Esther, Donna, Julie, and Donna.



DONNA JUÍPE



CATHY PEARSALL



TIETZE POPPA



JEANNIE SHOMIN



The gym was crowded when the Queen—



And court led off the dance.



For everyone at Brighton High—



It had been an evening of romance.

Seniors Present

'The Drums of Death'

Directed by Gordon Mallett



They brought their tickets for the play,



While make-up changed some faces,



Gary gave them all a final touch . . . the cast was ready for their places.

Cast

George McCreedy—Student
Director

Terri Kretschmer
Mike Kluck
Steve Zimmerman
Judy Reicks
Alyson Arnold
Sally Todd
Jan Black
Ralph Norris
Greg Park
Penny Bradley



The Play's the Thing —



The action quickly rolled along,



Ralph Norris caused noisy shrieks.



Director Mallett kept cuing them,



Sleep walking? That was Reicks!



Zimmerman, Bradley, Kretschmer!
Any luck?



Finding Parks was left for
Zimmerman and Kluck!



"Girl Crazy" was the choice this year for JUNIOR PLAY, an annual hit. Mrs. Rose was "the teach" in charge From settin' stage to make up kit!

CAST:

BACK ROW—

Bob Moore
Brooke Mossgrove
Tom Kujawa
Lonnie Atwood
John Kaiser
Steve Flowers

2nd ROW—

Linda Fritch
Marie Griffith
Anne Armstrong
Anne Wenzel
Betty Mitchell

1st ROW—

Dave Grob
Sharon Davis
Denise Hargarshimer
Rob Pelkey
Alan Merkle

DIRECTOR—DIANE ROSE



A typical practice session here



Scenes like this bring crowds from far and near.

"Patience"

1966-Operetta

GORDON MALLET directed again
"A smash success"—as he always can!
To Mrs. Mallett a rousing cheer,
Who helps with operetta every year.



Student accompanists—Sharon Stine, Connie Dietrick



— Cast —





Bob Dopkowski, Chuck Burgett, MRS GRAY, Alyson Arnold, Anne Schutz, Mike Ramalia, and Scott Arnold.



"If you like a argument,
DEBATE is your answer"—says Mrs. Gray—
They slug with words—
Defend their views—
Deflate opponents—
2nd in League; they made the news.

Orations—extemp—quite a choice
Yes—speeches—speeches—speeches.
Excel they must to win top place
In all FORENSICS teaches.



STANDING—Alan Merkle, Paul Keckonen, Linda Chapman, Brian Pawlak, Greg Park, Diane DeJohn, Bob Pelkey SITTING—Ralph Norris, Suzette Skriec, Jane Birklelaw, Terri Kretschmer NOT PRESENT—Alyson Arnold, Denise Hargeshimer



ALYSON ARNOLD
 Quill and Scroll
 national journalistic honorary 1965-66



STEVE ZIMMERMAN
 top senior magazine salesman



SALLY TODD
 Betty Crocker Homemakers Award

SUE
 STINE

D
 A
 R
 A
 w
 a
 r
 d



ALL LEAGUE BAND
 Dave Grob, Larry Rockwell, Eric Hurst, Mr. "K",
 Cindy Madden, Keith Bufford



Cheerleaders



V. Queen, C. Pearsall, S. Raquepaw, K. Leuker, E. Holland, J. Wolfmen

VARSITY are a peppy crew



C. Loveland, J. Bitten, C. Falk, P. Leitz, M. Langkal, K. Leming

J.V. says—they are too

At games they make the crowds to roar
At pep meetings it's skits to help the score



National Honor Society

It's the GRADES that count—
3 POINTS to start,
Then add CHARACTER and
SERVICE too;
And LEADERSHIP—that's the four
it takes.
To make an NHS member of you!



BOTTOM: Kaye Hood, Brenda Gruber, Sharon Prieskorn, Jeanne Davis, Sue Stine, Chris Lorenger SECOND ROW: Alyson Arnold, Luanne Eikhoff, Mary Schoen, Linda E. Miller, Connie Dietrick, Jeannie Bowditch THIRD ROW: Paul Keckonen, Don Eikhoff, Alan Merkle, Rob Pelkey FOURTH ROW: Tom Grosttick, Greg Park, Dick Musch, Bob Cameron.

The KNOWLEDGE BOWL was a new idea;
T'was challenging and fun
To pit your wits 'gainst other schools.
These 5 volunteered for Contest I.

Rick Hite
Greg Park
Jim Brown
Brenda Gruber
Luanne Eikhoff





MR. STEWART referees the office practice crew.



MRS. HERBST has her LIBRARY CLUB.



Three boys give her AUDIO VISUAL help.



This gang works with her as LIBRARY AIDS.



Alyson Arnold, Brenda Lee Grüber, Mary Schoen, and Sue Stine.

You must be one of those
"particular people"
In citizenship and service
you have to rate,
If you're lucky enough to
be selected for

Girls State or Boys State



Harry Maltby, Greg Park, Dick Musch, Bruce Evenson, Larry Flowers, Mike Kluck, Bob Cameron, and Doug Farley.



Senior Trip

For that big activity first to arrive was Mary Schoen.



A trip to New York &
Washington,

Was made this year by
fast jet plane.



Class of '66 gave last
year's prom—

The night went on till
dawn—

This year "Some Enchanted
Evening"—

Was far more than just a
song.



The end has come after 4 long years
Or were they short?—You say!
Some did cheer—and others cry
On

Graduation Day —

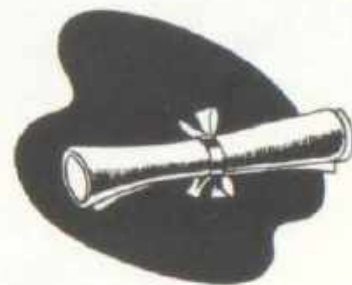

You've seen the last of
many things—
That were part of high
school days
You've made that final
bus ride
You're off your
separate ways





JUNIORS



Dave Addington
Tony Bair

Dave Antleau
Jerrv Bair

Jim Asselin
Joanne Baker

Lonnie Atwood
Lonna Bakhaus



Chuck Bates
Ron Bovender

Margie Bawks
Jean Bowditch

Jerry Beebe
Oscar Byard

Gwen Bell
Don Carlson

Donna Bitten
Ben Carrick

Joan Carusi
 Art Cason
 Linda Chapman
 Pat Charles



Kirk Davis
 Sharon Davis
 Randy De Hate
 Joan Denkhaus



Connie Dietrick
 Carol Farmer

Don Eikhoff
 Kathy Felty





Barb Fish
Dolores Forsyth

David Fish
Wanda Forsyth

Steve Flowers
Sandy Foulks

Margaret Funsch
Carol Gallop
Hank Gordon
Marie Griffin



Sue Griffith
Denise Hargesheimer
Bill Hatley
Rick Hite



John Hodge
Fred Holcomb
Elzora Holland
Kaye Hood





Cathy Housner
Janice Housner
Joellen Howle
Eric Hurst



Rich Hyne
Marcia Jacoby
Don Johnson
John Kaiser



Paul Keckonen
Nancy Kellams
Bob Kelley
John Kenny





Jill Kiger
Dennis Kosakiewicz

Barbara Knappman
Bob Koteles

Mary Jo Koons
Christine Krausman



Tom Kujawa
Sue Leith

John Lasky
Ray Leming

Sue Lawrence
Larry Lemorie



Sue Longthorne
Patsy Markcum

Janice London
Eric Martek

Chris Lorenger
Jim Matthews

Mike Lueker
Barb McCleary

Helen Maher
Carol Menke



Alan Merkle
Betty Mitchell

Mary Ann Mickelson
Bob Moehr

Margo Millar
Dave Murphy



Sue Moore
Brooke Mossgrove



Ed O'Brien
Dennis Oliver



Dobbie Padley
Chris Parker



Angelo Parlove
Clie Peach



Tim Pearsall
Rob Pelkey





Kathy Perry
Ron Price
Sharon Prieskorn



Suzie Raquepaw
Connie Reed
Tony Russell



Lenore Saladin
David Scandalito
Keith Schleser



Patti Seger
Harold Sharp
Pat Sherman

Others in the class:

Marcia Cluckey
Linda Crockett
Walter Dobritt
Pat Dopkowski
Terry Feret
Jean Ferguson
Judy Flaherty
Linda Fritsch

Don George
Dave Grob
Tom Grostick
Kathy Hudspeth
Rich Ritter
Rabon Schrabon
Tom West
Chris Maher

Juniors not around on picture day—
Gathered here for a shot another way.

BACK ROW—Sue Lawrance, Rick Minton Richard Hubbs Tim Grimes, Bill Davis,
Nancy North FRONT ROW—Frances Caldwell, Carol Gallup, Anne Armstrong Patty
Fisher, Pam Bair





Melanie Skeman
Paul Soderquist

Suzette Skrfec
Jim Steinkraus

Bill Stagle
Sharon Stine

Dave Smith
Dennis Vesper

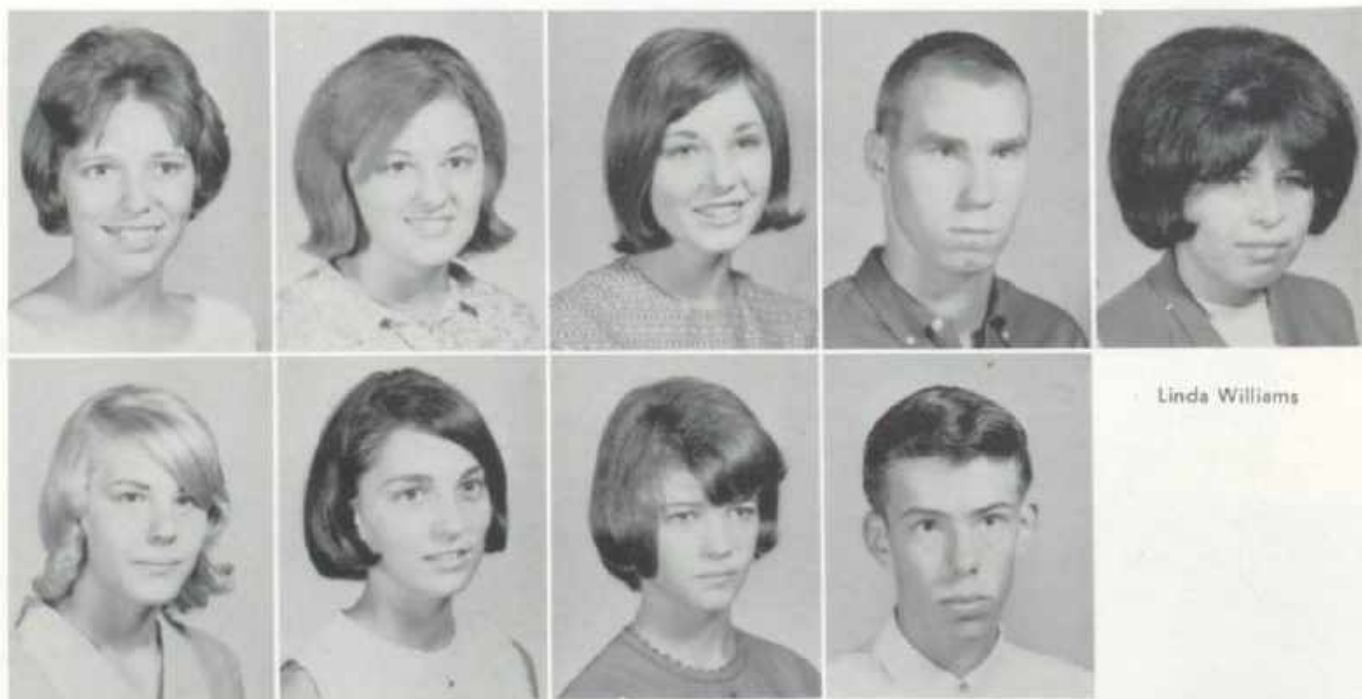

Linda Williams

Gloria Welton
Kathy Wisser

Ann Wenzel
June Wolfman

Alice White
Mili Wright

Mike Whitney
Doug Young



ATHLETICS



Football Yea Team!

H. Maltby, B. Cameron, S. Abner, L. Flowers, R. De Hate, B. Evenson, W. Bourlier, T. Warner, M. Baker, D. Herbat, T. Santa, and J. Brown.



L. Luttermoser, D. McKeon, B. Wright, K. Rosswurm, and R. Newton.

D. Grob, R. Pelky, M. Lueker, T. Bair, R. Price, T. Foret, J. Kenny, E. O'Brian, D. Addington, and D. Vesper.

Mr. Al

Big George

Mr. Tony





J.V. Football

Coaches Vogel and De Mar,
Get many boys—to train for future stars.

D. Wickstandt M. King J. Perry
 C. Howitt P. Ragsdale
 D. Orndorf D. Greene
 J. Murray J. Weatherly
 J. Filice M. Caid
 M. Keckonen J. Soler
 T. Smail D. Carney
 E. Frutchoy J. Almshey
 D. Fisher G. Roe
 J. Kearns J. Miller
 T. Thesier F. Gillespie

Coaches De Mar & Vogel

D. Wasey R. Boulter S. Anthony B. Springstead J. Baker G. Black L. Luttermoser P. Flaherty T. Mahoney B. Johnson

Basketball Team

The basketball team
All lined up in rows,
Were helped by Coach Marks
In shooting free throws.



B. Evenson, D. Ewbank, M. Lueker, R. Ritter, R. Musch, J. Bair—Mgr., D. Eikhoff—Mgr., R. Leitz, R. Minton, P. Gilbert, J. Brown, D. Schreer, Coach Marks, L. Flowers, D. Herbst, E. O'Brien, L. Lemorie, and H. Maltby.

Rich Musch on the stage,
Is getting dressed fast,
The rest working out
But he is the last.





ON J. V. SQUAD: S. Zimmerman—Mgr., M. King, K. Rosswurm, R. Newton, Coach De Mar, R. Needham, T. Fletcher, T. Bowditch, S. Anthony—Mgr., J. Murray, J. Kearns, B. Springstead, D. McKeon, R. Luttermoser, and J. Perry.

Basketball Builds Better Bodies



ON 9th GRADE SQUAD: Coach De Mar, J. Soler, D. Brooks, D. Carney, J. Miller, D. Fisher, S. Zimmerman—Mgr., S. Arnold, F. Gillespie, B. Ritter, M. Caid, S. Anthony—Mgr.



With the call of spring, out they come for—

Jerry Bair, Harry Maltby, Tony Bair

Coached in '66—ROBERT MARKS



Dave Grob

Track and Golf



Dennis Kosakiewicz



Henry Gordon, Richard Musch, Mike Lueker, Tim Pearsall
Coach GEORGE PRIESKORN

— Baseball —



BACK ROW: Rich Ritter, Ed O'Brien, Kevin Rossworm, Ben Carrick, Al Merkle, Pat Arnold, Dan Schimdt, Pat Ragsdale, Bob Springstead, Ray Luttermoser COACH VOGEL—FRONT ROW: Gary Roe, Carl Lietzau, Jim Matthews, Pat Flaherty, Lonnie Atwood, John Kearns, John Perry, and Russel Villerot.

"Take me out to the ball game"
 Is a cry that comes
 with spring!
 So they pitch a few
 and catch a few,
 And work up a mighty
 swing!



Rich Ritter

Ray Luttermoser





Weightlifting—Right?
In BHS—new sight
Eh, Tony?



Cassie Russell of U of M basketball fame
Honored Brighton with a visit for a game.



SOPHOMORES



Jack Abner
Jim Almashy



Bonnie Anderson
Steve Anthony



Cindy Antieau
Pat Arnold



Faith Arquette
Francine Barber



Dave Barton
Connie Belvin



Jane Birckelbaw
Tim Bowditch



Susan Boyd
Karen Campbell

Linda Brace
Don Carney

Keith Bufford
Gwen Carrick

Leeroy Byrad
Tom Chenoweth

Jerry Campbell
Karen Clore



Lynn Cole
Martin Conrad

Ralph Conrad
Brian Cook



Randy Cox
Chester Cramer

Phyllis Crane
Dan Cuthbert



Nancy Danforth
Alex Davis

Candy De Hate
Sharon Duffy



Pat Duffy
Chris Faulk

Phyllis Dunn
Don Ferich

Butch Duty
Connie Fick





Jim Filice
Pat Flaherty



Tony Fletcher
Art Frost



Diane Gale
Tom Gibson
Terry Gilbert
Don Glenn
Diana Good



Colleen Grimes
Walter Gyr
Don Hammons
Chene Harbron
Donna Hatswell



Bev Henry
 Jean Herbst
 Kathy Herbst
 Lin Herzfeld



Wendy Hodge
 Sue Hood
 Tom Hose
 Virginia Hubbs



Merry Hurt
 Sandi Hurt
 Lee Jones
 Sharon Keeney



Jim Kellams
 Nancy Kimble
 Mike King
 Judy Kline
 Jill Kretschmer



Michele Langkil
 Pat Lanning
 Pat Larkin
 Jane Lawson
 Sally Leith

Karl Leitzau
 Margie London
 Cindy Loveland
 Kathy Lueker
 Ray Luttermoser



Cindy Madden
 Tim Mahoney
 Carl Masak
 Dian May
 Dan McKeon



Jim Mercer
 Peggy Merkle
 Claudia Minton
 Mike Minton

Terri Mitchell
 Jan Moore
 Jim Morgan
 John Murphy

Jim Murray
 Dennis Nauss
 Randy Needham
 Carol Nichols



Onalee Nhyus
 Pat Oberle
 Mike O'Dell
 Jack Padley
 John Perry



Pat Ragsdale
 Marsha Rawski
 Pat Rennon
 Larry Rockwell
 Gary Roe

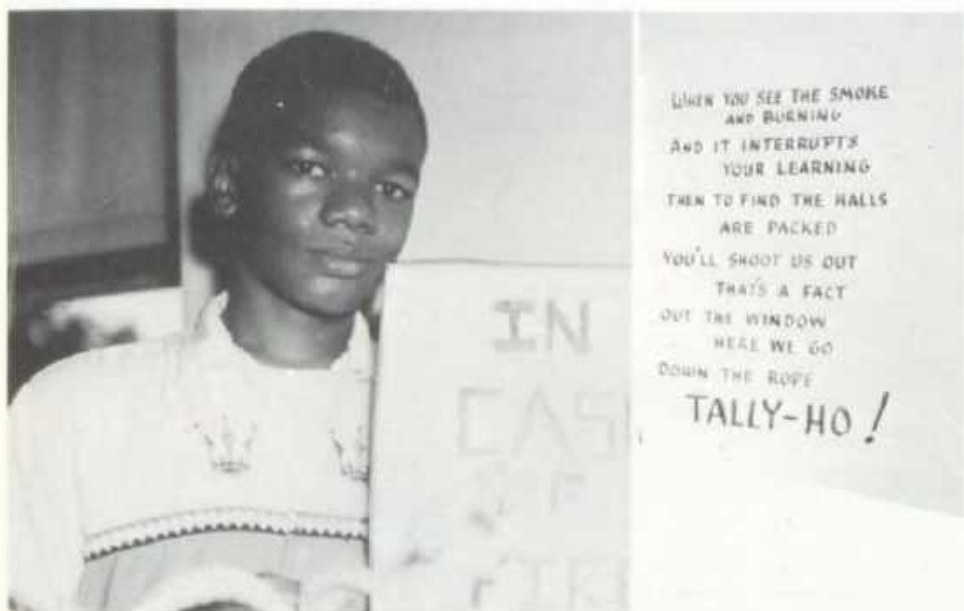

WHEN YOU SEE THE SMOKE
 AND BURNING
 AND IT INTERRUPTS
 YOUR LEARNING
 THEN TO FIND THE HALLS
 ARE PACKED
 YOU'LL SHOOT US OUT
 THAT'S A FACT
 OUT THE WINDOW
 HERE WE GO
 DOWN THE ROPE
 TALLY-HO!

Kevin Rosswurm
 Gerry Rowlette



Donna Santa
 Paul Sewallich



Dan Schmidt
Dawn Schoeppey
Anne Schutz
Doreen Scott



John Seefeld
Sharon Seigle
Phillip Sherman
Tom Sipko



Troy Smail
Joe Smith
Sue Spencer
Bob Springstead



Johna Steinberger
Phillip Taylor
Steve Teagan
Jim Thompson



Lesley Tipsword
Mike Todd
Mike Trebesh
Sally Tuthill



Terri Tuthill
Linde Veno
Russ Villerot
Lucy Visel



Carol Walker
Ed Walls



Virginia
Waters
John
Weatherly



Rick
Wellman
John
Whitney



Add 3 here who were away on official picture taking day
Kathy Vaser, Mary Reed, John Kearns



Dave Wickstand
Mary Wright



Bill Wright
Peggy
Zimmerman



Others were missed, they always are;
Check these to get a Sophomore "par"

Tom Caroen
Pat Carr
Dennis Green
Tom Hatswell
Terry Henson
Richard Hubbs
James Hudspeth

Dan Livernois
Jim Muller
Sean Rowlette
Tony Russell
Mary Jo Sak
Irmgard Schroeder
Caren Smail





ORGANIZATIONS



Band



While Gibson beats the drum—
Mr. K. the time does set.



Band camp shapes the drills,



And practice does perfect.



"Sing along with A CHOIR or "Come listen to our Songs" is the invitation given students and community at Christmas, Spring Concert, and for Operetta according to GORDON MALLET director



BACK ROW: L. Cole, J. Lyon, W. Gyr, B. Pelky, D. Addington, J. Weatherly; P. Arnold P. Duffy, D. Robbins, D. Carney, P. Gilbert, L. Flowers, G. McCreedy, E. O'Brien, M. Kluck, B. Moehr, D. Oliver, J. Kellum, K. Bufford MIDDLE ROW: S. Prieskorn, A. Arnold, K. Clore, L. Miller, R. Tuthill, D. Padley, M. Hurt J. Demorest, L. Saladin, C. Dietrick, K. Perry, C. Leith, M. Griffin, C. Duffy, M. Skeman, C. Fick, J. Kline. FRONT ROW: S. Shekell, V. Waters, S. Leith, S. Tuthill, P. Oberle, P. Merkle, B. Anderson, C. Krause, J. Denkhaus, J. Wolfman, K. Wilhelm, A. Wenzel, C. Antieau, T. Tuthill, S. Stine, S. Stine, K. Herbst, DIRECTOR: G. Mallet, STUDENT TEACHER: S. Campbell



Ruth Tuthill was a lucky girl,
 With Youth Choral went winging.
 To South America to build good will,
 All the summer singing.
 (Sponsored by Youth for Understanding—
 Ann Arbor)



BACK ROW: G. McCreedy, J. Weatherly, J. Demorest, W. Gyr, M. Kluck, C. Leith, E. O'Brien, D. Addington, R. Tuthill, R. Pelkey, FRONT ROW: C. Dietrick, K. Wilhelm, S. Stine, S. Prieskorn—ALL LEAGUE CHOIR

Here's a look at Mr. K's

Varsity Band



And BHS CHORUS who are Mallett's gang



Future Homemakers

31 strong
 Learn housekeeping skills.
 To help others along
 They stage an International Dinner.



Mrs. Margie Keahipae
 Kapu Kamohoalii
 Kananiokalome
 Hanselman
 was speaker



Decorations and costumes
 Were quite a sight—
 National foods were a treat
 On this special night!





"Show me a STUDENT COUNCIL member who doesn't work for the school and I'll eat my hat"—Gene Schutz, advisor, was heard to remark.

OFFICERS—President—Greg Park Vice President—Larry Flowers Secretary—Sue Stine Treasurer—Denise Hargeshimer



Tom Trebesh, Don Schreer, Kevin Teddy, Guy Schuman, Gene Schutz, John Weatherly, Linda Venio, Terri Tuthill, Dave Grob, Joan Denhaus, SITTING—Penny Bradley, Sue Stine, Greg Park, Larry Flowers, Denise Hargeshimer, Suzette Skriec.



BHS PEP CLUB gets the point across with the help of Mr. Sharporn
Sorry there isn't a Picture



To the artists—"It's just a creation,"
 To others a bit of beauty.
 The mark of the

Art Club



FRONT ROW: Sandy Hurt, Historian; Pat Lanning, Secretary; Grace Martin, President; Connie Duffy, Vice President; MRS. MOSCOW, Advisor; John Kaiser, Reporter. BACK ROW: Terry Gilbert, Ann Wenzel, Pat Dunston, Pat Sellman, Marie Griffin, Pat Fisher, Jack Padley, Pam Blair, Merry Hurt, Peggy Kujawa, Kathy Bennett, Peggy Merkle, and Anne Armstrong.



Thespians

Too new for a picture.
 Organized in '66
 by Mrs. Gray & Mrs. Rose

MEMBERS

- | | |
|-----------------|------------------|
| George McCreedy | Judy Reicks |
| Steve Zimmerman | Terri Kretschmer |
| Ralph Norris | Greg Park |
| Sally Todd | Alyson Arnold |
| Penny Bradley | |



Future Teachers

are led by Mrs. Herbst



MEMBERS—Mrs. Herbst, Anne Armstrong, Christine Lorenger, Grace Martin, Diane DeJohn, Karen Wilhelm, Mary Schoen, Connie Duffy, Patti Seger, Alyson Arnold, Lynn McColloch, Doreen Titus, Linda Miller, Jane Demorest.



And OFFICERS—Alyson Arnold, Connie Duffy, Jane Demorest, Grace Martin, and Doreen Titus

From initiation

To Cadet teaching





GAA—for girl athletes
Gives a chance for games,
Bowling and exercises
To keep that figure neat—



Chess indeed is a quiet sport
It takes real concentration—
They compete with other schools—
For B.H.S.—New recreation.
(Thanks to Mr. Sharphorn)



SEATED—Mrs. Colleen Wurster, Sally Tuthill, Pam Benser, Sharon Green, Ruth Tuthill, Doreen Titus, 2nd ROW (STANDING) Mary Cameron, Connie Green, Joan Houston, Cindylee Madden, Carol Cherry, Joan Menke, Terry Mitchell, Peggy Zimmerman, Jan Shekell 3rd ROW— Teresa Olbrich, Darlene Truen, Kay Farmer, Connie Detrick, Sheri Fisher, Cathy Duffy, Gladys Bottum, Jill Kretschmer.

Future Nurses



are often busy with projects for Rickett School and the State Hospital under Mrs. Wurster's guidance.



No broken bones but lots of fun for SKI CLUB at Mt. Brighton

Active in organizing the club with Mr. Boylan were Jess Mossgrove, Jeanne Shomin, and Jim Sellman





FRESHMEN



Fairy Akers
 Jerry Campbell
 Joe Anderson
 Karen Antleau
 Scott Arnold



Paul Bair
 Jim Baker
 Fredia Bates
 Linda Beasley
 Ted Belvin



Kathy Bennett
 Carl Berke
 Tim Biers
 Julie Bitten
 Gay Black



Gladys Bottum
 Robert Bourlier
 Lorraine Bowhall
 Darlene Brewer
 Herb Brown



Chuck Burgett
 Lyle Bussey
 Matt Cald
 Delores Caldwell
 Sally Caldwell



Mary Cameron
 Dan Carney
 Jim Carusi
 Carol Cason
 Barbara Chisley



Jan Comiskey
Robert Conrad
Denise Cousino



Wess Crabtree
Ron Cunningham
Gary Danforth



Billie Davis
Judy Decker
Joyce DeFoor



Brenda Dennis
Rich Dietrick
Bob Dopkowski



Leo Doran
John Doyle
Kathy Duffy
Pat Dunstan
Marilyn Duva



Ruth Eggert
Karen Evans
Terry Farmer
Kay Farmer
John Faulkner



Darlene Fish
Dave Fisher
Randy Fisher
Chuck Foster
Polly Frisbey





Eddie Frutchey
 Bobbie Funsch
 Darrell Furister
 Penny Gardner
 Fred Gillespie



Jack Goodall
 Connie Green
 Rickie Griffith
 Linda Grill
 Pam Grob



John Hall
 Van Harper
 Allan Harris
 Mary Harris
 Pat Hatley



Cheryl Herbst
 Dennis Herbst
 Kathy Hicks
 Shannon Hill
 Cathy Hittlebaugh



Don Hite
 Charlotte Hodge
 Cheri Hollister
 David Hoskins
 Joan Houston



Chris Howitt
 Margo Hoyle
 Bill Johnson
 Martin Keckonen
 Harvey Keebler



Terry Koesler
Doug Kelley
Michele Kelley



Dave Killian
John Killian
Kathi Koenes



Pat Koteles
Peggy Kujawa
Pat Leitz



Karen Leming
Larry Luttermoser
Dennis Lytton



Bettie Markcum
Sharon Martin
Lynn McCulloch
Tim McGuire
Bob McKenney



Jeanette McKinnie
Bill Meisling
Joan Menke
Jeff Miller
Larry Miller



Terry Moore
Ruthanne Morgan
Cathy Morris
Danny Morris
Margaret Mullally





Sharon Murphy
 Albert Musolf
 Dan Naffin
 Joan Nefske
 Mary Noeker



Darlene Noga
 Teresa Olbrich
 Mike Oliver
 Dave Orndorf
 Kathi Paine



Bill Parris
 Ben Perry
 Denise Pope
 Jean Quackenbush
 Mike Ramalia



Nancy Reed
 Linda Reicks
 Delliha Ridley
 Dennis Robbins
 Kriss Roberts



Teresa Robinson
 Ron Russell
 Pat Santa
 Rick Schuler
 Guy Schuman



Vernie Scott
 Henry Seger
 Cindy Sell
 Patty Sellman
 Jim Shaw



Bill Simone
Cathy Sixbey
Curtis Small



Sherry Smalley
Jose' Soler
Ralph Steinberger



Richard Stone
Larry Stowers
Bob Szwed



Vicky Taggart
Linda Taylor
Gary Teagan



Kevin Teddy
Tom Thesler
Kathy Thomas
Chuck Thompson
Dave Tipsword



Darlene Truhn
Bill Tutthill
Glen Veno
Charles Vickers
Mary Jane Voorhis



Dave Vought
Janice Walker
Charles Warner
Dan Wasey
Vernon Waters





Caron
Wellman



Nancy
Wenzel



Ed
Wodolan



Robert
Wright



Chris
Zaske



Jean
Zimmerman



Kathy
Allen



David
Brooks



OTHER CLASS MEMBERS—

Pat Allan
Debbie Boze
Nancy Burgess
Scarlet Carson
Robert Chenoweth
Belinda Combs
Mike Conely
Gene Decker
Joe Dell Anno
Kathryn Eldred

Robert Foulks
Dan Gruber
Bill Lyon
Ricky Markcum
Judy Mercer
Larry Moran
Tom Rae
Roger Ritter
Kurt Rohde
Harley Seigle
Rick Woods

That Was the Year That Was . . .



Yea — Yea Ole Gym . . .





From
Cafeteria
to
Lockers
Who Could
Forget?



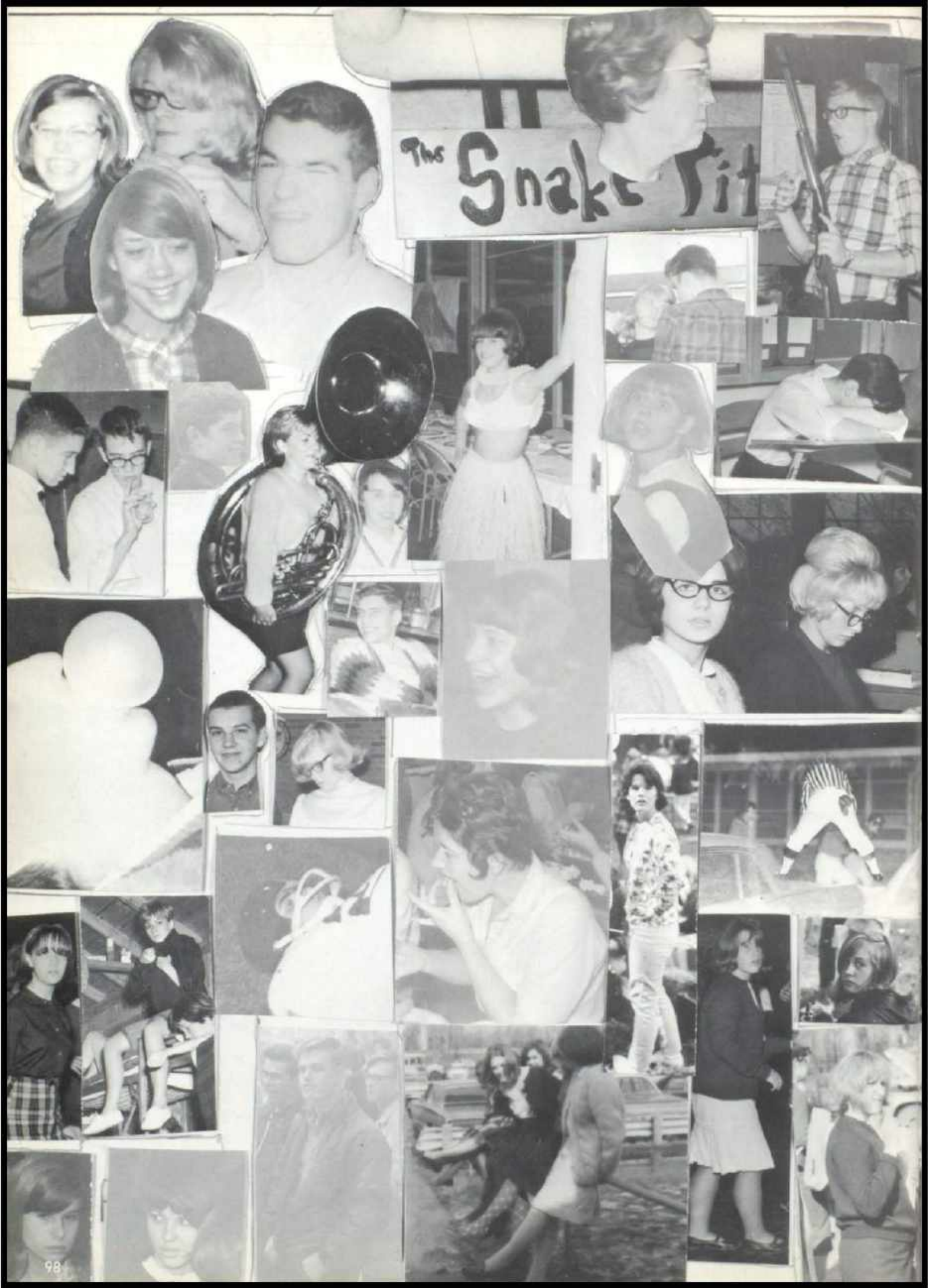

The Snake Pit





ADMINISTRATION



ACTING SUPERINTENDENT—LEO FITZGERALD



Pres.—Mr. Ralph Lew Allen



Vice Pres.—Mr. Mark McMacken



Sec.—Mr. Tom Leith



Treas.—Mr. Don Warner



PRINCIPAL—MILTON LAWSON



Mr. Leo Kujawa



Mrs. Louise Warren



Mrs. Betty Maltby



Micheal Jereczek had testing and counseled boys

ADMINISTRATIVE AIDS
Helped the wheels go round
And the things they did
Were usually sound



Vera Ikens checked attendance and counseled girls



Colleen Wurster checked on temps and pains

Charlene Roe did the thousand office jobs that keep us sane





FACULTY



Faculty



CHARLENE ADDINGTON has ENGLISH 9.
Home Town—Detroit
High School—Dominican
College—Eastern Michigan University



PAT ANDERSON extolls U.S. HISTORY.
Home Town—Muskegon, Michigan
High School—Muskegon Senior High
College—Michigan State



MARY LOU ARNOLD takes over in HOME ECONOMICS.
Home Town—Stronghurst, Illinois
High School—Stronghurst High
College—Blackburn College, Carlinville, Illinois, and Iowa State



ROGER L. BOYLAN explains PHYSICAL SCIENCE and all its mystery.
Home Town—Flint
High School—Flint Central High
College—University of Michigan





ELLEN BRUBAKER teaches ENGLISH 11 and JOURNALISM
Home Town—Muskegon
High School—Muskegon Senior
College—Albion College



SOCIAL SCIENCE is for STEVE DEMAR.
Home Town—Ann Arbor
High School—Ann Arbor H.S.
College—Eastern Michigan, Michigan State



DIANE FAST conducts GIRL'S GYM CLASSES
Home Town—Flint
High School—Atherton H.S.
College—Adrian College



For CAROLINE FREDERICK—HOME ECO-NOMICS is par
Home Town—Ferndale
High School—Lincoln H.S.
College—Michigan State University





For ENGLISH 12, Seniors have MARILYN GRAY.

Home Town—Ypsilanti, Michigan
High School—Ypsilanti High
College—Alma College, Alma, Michigan

EUGENE FULLER carries SOCIAL STUDIES and MATH papers in his brief case—Home Town—Euclid, Ohio
High School—Euclid Senior High

College—Ohio State, Western Reserve University, Asbury College, Asbury Theological Seminary, University of Oklahoma, and University of Michigan.



ELIZABETH (BETSY) HERBST is LIBRARIAN.

Home Town—Brighton
High School—Brighton High
College—University of Michigan



ATTENDANCE, COUNSELING, and ENGLISH lead VERA IKENS a merry pace.

Home Town—Oak Grove Village, Michigan
High School—Howell High
College—University of Michigan, Michigan State, and University of North Dakota.



MICHAEL J. JERECZEK has a variety of jobs—SHOP, MECHANICAL DRAWING, AND COUNSELING.
Home Town—Winona, Minnesota
High School—Cotter High
College—Winona State College and Michigan State.

GORDON MALLET takes charge of SHOP and CHOIR.
Home Town—Stevensville, Mich.
High School—Stevensville High
College—Hillsdale and Michigan State University.



U.S. HISTORY classes are taught by ROBERT MARKS.
Home Town—Van Wert, Ohio
High School—Van Wert High
College—Hillsdale



RHEA MONROE trains GEOMETRY sharks.
Home Town—Ann Arbor
High School—Ann Arbor High
College—Michigan State



ELEANOR MOSCOW teaches ART,
Philadelphia, Pennsylvania
Overbrook High School
University of Michigan
Art

ENGLISH 11 is taught by
DIANE ROSE,
Pontiac, Michigan
Pontiac Central
Eastern Michigan
English 11&12



GEORGE PRIESKORN has the CHEM and
MATH.
Brighton, Michigan
Brighton High School
Michigan State University
Trig. and Solid Geometry,
Sr. Math, Chemistry

MARY PEARSALL for TYPING and SHORT-
HAND goes,
Minden City, Michigan
Deckerville, Michigan
Central Michigan University
Typing I, II, and Shorthand





AILEEN SANDERS—*Parly-vous FRANCAIS?*
Home Town—Royal Oak
High School—Shrine High
College—St. Louis University St. Louis, Missouri



GERRY SHARPHORN has the classes in ALGEBRA.
Home Town—Zeeland
High School—Hudsonville Public
College—Grand Rapids Junior College and Eastern Michigan



PHYSICS is GENE SCHUTZ specialty.
Home Town—Park Falls, Wis.
High School—Lincoln High School
College—Marquette U., Wis; Princeton, N.J.; Yankton College, S.D.
Ripon College, Wis., AB degree;
Superior State Teachers College, Wis.; M.S.U.; U. of M., MA degree;
Wayne State; Chrysler Institute, Mich.; Cornell, N.Y.; Rensselaer Poly Institute of Tec., N.Y.,



EDWARD SMITH instructs in BIOLOGY
Home Town—Painesville, Ohio and Rochester, Michigan.
High School—Harvey H.S. and Rochester HHS.
College—University of Michigan





CARL KLOPSHINSKE—BAND

ALFERD STEWART'S in the COMMERCE department.
Home Town—Brighton High School—Brighton High College—Michigan State



Kids reporting to HELEN WARNER through ENGLISH 10 are led
Home Town—Grand Marais, Michigan High School—Negaunee High College—Northern Michigan University and University of Michigan



ALICE WILSON IS synonymous with GOVERNMENT
Home Town—Cambridge, Ohio High School—Cambridge High College—Adrian and Michigan State University



GARY VOGEL leads a merry life in GOVERNMENT and PHYS. ED.
Home Town—Ann Arbor High School—Ann Arbor High College—Eastern Michigan





ADVERTISERS



WILSON FORD SALES INC.

JOHN WILSON, a veteran automobile salesman of nine years, has been in Brighton for the past four years. His establishment boasts 14 employees. Besides selling the "greatest" cars in the world he services these cars and any others that come in. Mrs. Wilson can often be seen in the office giving a helping hand.

BRIGHTON'S LARGEST FORD DEALER

225 E. Grand River

227-1171

SEE THE '66 FORDS!!!!!!



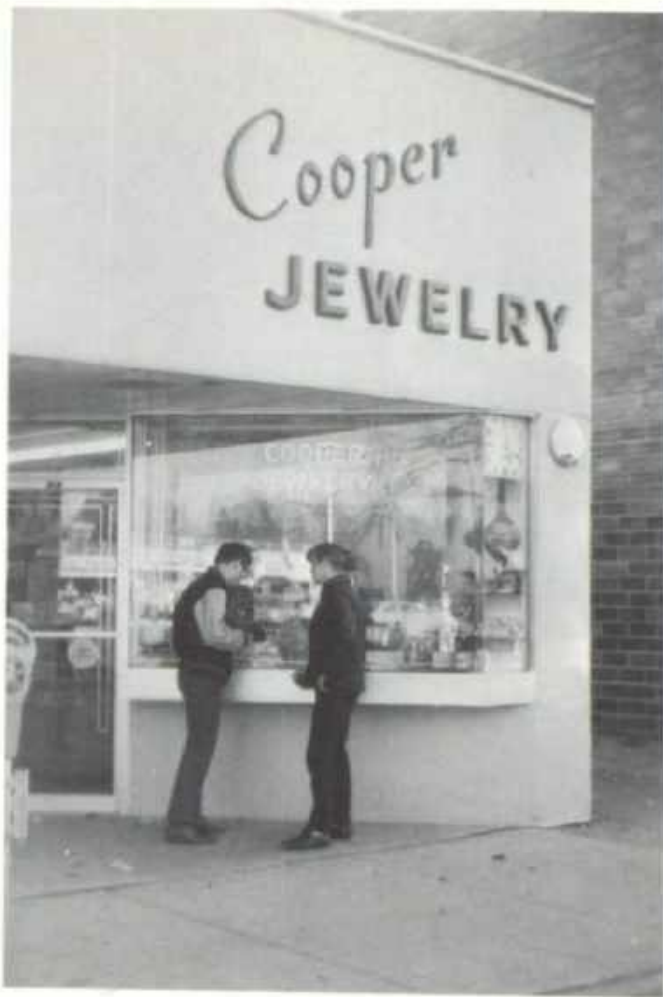

COOPER JEWELRY

105 West Main
Brighton, Michigan

C. G. ROLISON'S HARDWARE

111 West Main
Phone: 7-7531

ENGLISH NURSERY

LANDSCAPING

AC 7-4171

10040 E. Grand River
Brighton

RELIANCE BUSINESS SERVICE

BOOKKEEPING

- Tax Return Preparation
- Business Bookkeeping
- Secretarial Service
- Duplicating and Direct Mail

Madlyn Peters Cole – 20 years Exp.

8090 W. Gd. River

229-6565

Our Best Wishes for Your Success
VIRGINIA'S BEAUTY SHOP

**BRIGHTON
CEMENT BLOCK CO.**

PERRY HOLDEN

**CANFIELD
MASONRY
CONTRACTOR**

HAROLD CANFIELD
10465 Silver Lake Road
AC 7-7193

Transmit-Mix
Concrete Blocks
Builders Supply

**PURITAN
MACHINE COMPANY**

3400 Pleasant Valley Road
Brighton, Michigan 48116

Area Code 313
Phone: 229-7059

Experimental Parts
Small Automatic Work
Small Jigs, Fixtures and Dies
A. W. DUNK

Compliments of
**BILL HARVEY'S
FINE FOOD**

10180 East Grand River
Brighton

**FARM BUREAU
SERVICES, INC.**

EGG MARKETING DIVISION
11698 East Grand River
Brighton, Michigan
227-1581



RENT-ALL-CENTER

WE RENT MOST EVERYTHING

WE ARE CONSTANTLY ADDING NEW ITEMS,
IF WHAT YOU NEED IS NOT LISTED — PLEASE CALL

● CONTRACTORS ● DO-IT-YOURSELFERS



CHAIN SAWS

TOW BARS
STEAM CLEANERS
MOWERS & TILLERS
WATER PUMPS
SEWER SNAKES
SANDERS & EDGERS
2500 WATT GENERATORS
CONTRACTORS' HEATERS



TRENCHERS



Call 229-6120

Open 8 A.M. to 8 P.M. — Closed Tuesday.

10461 E. GRAND RIVER AVE. ● BRIGHTON

3 Lots West of Lakes Drive-In Theater on Old U.S.-16

R. J. CRAIG CO.

9931 East Grand River
Brighton, Michigan
AC 9-9444

Office and Business Forms
Catalogues
Snap-out Forms
Book Printing
Quick Printing



Walt's Farm Supply, Inc.

1840 U.S. 23
Brighton, Michigan
229-6793



F. T. HYNE & SON INC.

525 West Main St.
Brighton, Michigan
227-1851



VAN CAMP CHEVROLET

603 Grand River, Brighton
AC 7-1741



COLT PARK INSURANCE

307 West Main Street
Brighton, Michigan

ACROSS FROM THE CITY HALL
AC 7-1891



KEN'S BARBER SHOP

111 E. Grand River
Brighton, Michigan

"Always Look Your Best"
Closed Mondays



KERMIT ACKERMAN, Owner

LELAND'S REXALL DRUGS

201 W. Main
Brighton



George B. Ratz and Son

331 West Main
Brighton, Michigan
227-3711

BRIGHTON DRY CLEANING

"DRY CLEANING IS OUR
ONLY BUSINESS"

205 East Grand River
AC 7-4861

BRIGHTON I. G. A.

COMPLETE FOOD MARKET
401 W. Main Brighton



**A & W
ROOT BEER DRIVE-IN**

"At the lively end of town"

ANN & DAVE GRIMES

**GAFFNEY
ELECTRIC**

APPLIANCES
WIRING
HEATING
REFRIGERATION
SALES AND SERVICE
AC 7-7611
321 W. Main

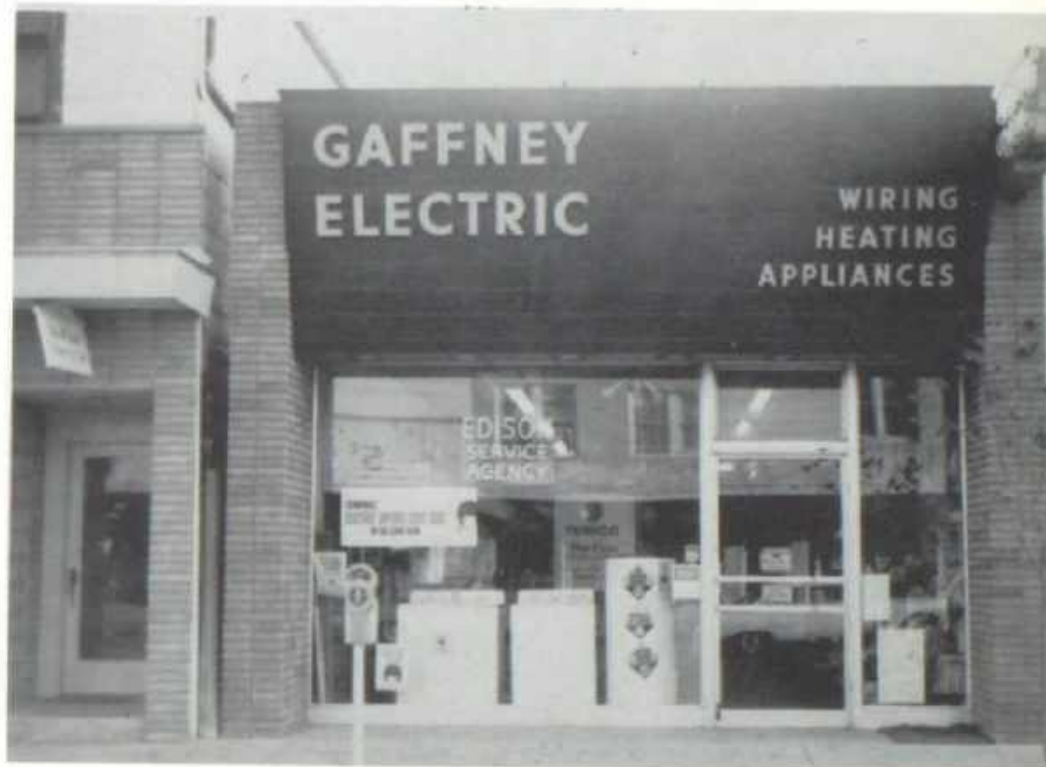

THE PINK DOOR

132 Main
229-6057

and

**MARION'S
BEAUTY SALON**

113 E. Grand River
229-6821
MARION KING, Proprietor

BRIGHTON FINANCE CO.

409 W. Main Street
Brighton, Michigan

OAK GROVE ELEVATOR

RICHARD IKENS, Mgr.

Larro Feeds
Roysters Fertilizer
Seed—Coal
Govt. Storage



Behind these doors

THE BRIGHTON STATE BANK

Stands ready to serve you
for a lifetime.

HOURS: 9-3 Mon.-Tues.-Thurs.
9-12 Wed.-Sat.
9-3 & 4:30-6 Fri.

DRIVE IN: 9-5 Mon.-Tue.-Thurs
9-12 Wed.-Sat.
9-8 Fri.

MAIN OFFICE
300 W. Morth St.
Brighton, Michigan

HAMBURG BRANCH
7524 E. M-36
Hamburg, Michigan

Member of the Federal Deposit Insurance
Corporation

**MARKCUMS
SUNOCO SERVICE**

522 E. Grand River
Brighton, Michigan
Phone 229-6036



GAMBLES

Plumbing—Heating Supplies—Appliances
Radio—Television—Hardware
Electric Supplies—Tires & Batteries
Paints

209 West Main Street
Brighton, Michigan
Phone AC 7-2551

BEE JAY FABRICS

207 W. Main St.
Brighton, Mich.
AC 9-6327



**BRIGHTON
FLOOR COVERING**

421 West Main St.
Brighton, Michigan
Phone AC 7-2281
JOE HOWLE



**FISHER ABRASIVE
PROD. CO.**

8641 W. Grand River
AC 7-1411
Brighton, Michigan

MULLER'S RESTAURANT

West Main Street
Brighton, Michigan
Finest Food in Town



JARVIS STORE

For Lads and Dads
205 West Main Street
Brighton, Michigan

CORRECT SHOE REPAIR

ARAM VARTOOGIAN, Proprietor
127 W. Main Street
Brighton, Michigan



COLE'S STANDARD SERVICE

600 E. Grand River
AC 9-9934

Since 1940



RITTENS SHELL SERVICE

Car Starting and Road Service
AC 9-9946
Pick-up and Delivery

FIRESTONE
New—Used—Recapped Tires
139 E. Grand River
Brighton

Wheel Balancing
Mufflers and Tailpipes
Tune-up
Radiator Service
Lubrication and Oil Change
Tires, Batteries and
Accessories
Complete Brake Service
Shock Absorbers Replaced

TAYLORS MOVING AND STORAGE

525 Flint Road
Brighton, Michigan
AC 9-7070

"Moving With Care—Everywhere"



BOGAN'S INSURANCE AGENCY

142 West Main Street
Brighton, Michigan AC 9-2551

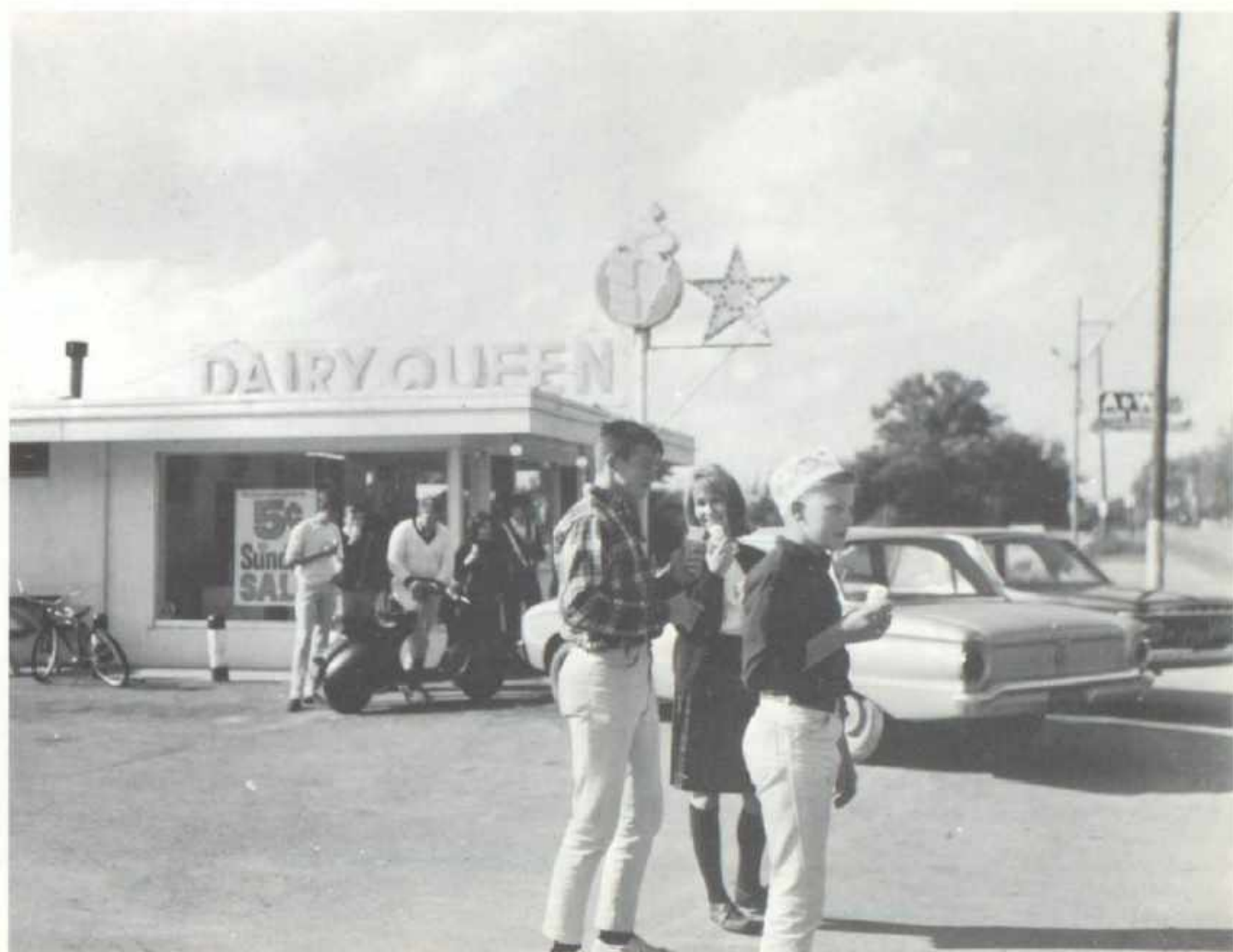

DAIRY QUEEN

321 W. Grand River

HOME OF
"The Cone with the Curl on Top"



REFRIGERATION RESEARCH

525 North Fifth Street

Brighton, Michigan 48116



"Quality . . . Always"

AC 7-1151
Area Code
313



BUSY BEE MARKET

10840 S. Grand River
Brighton, Michigan
at Island Lake

AC 9-6138

BRIGHTON BARGAIN CENTER

102 West Main St.
Brighton, Michigan
AC 9-6100

MIDWAY GLASS & ALUMINUM PRODUCTS

6121 W. Grand River
Brighton, Michigan

546-1520

Residential and Commercial

AUTO GLASS
PLATE GLASS
MIRRORS

FRANKLIN ANDERSEN, JR.

Excavating & Lake Dredging
Sewer & Road Building
Dragline & Hoe Work
Bulldozing
Grading
Fill Dirt
Gravel

10861 Spencer Road
Brighton, Michigan

AC 7-5331

Compliments

JIMMY'S
PLUMBING & HEATING



One of the busy manufacturing plants
that keeps Brighton on the map

PRECISION STAMPING

714 W. Grand River
Brighton, Michigan

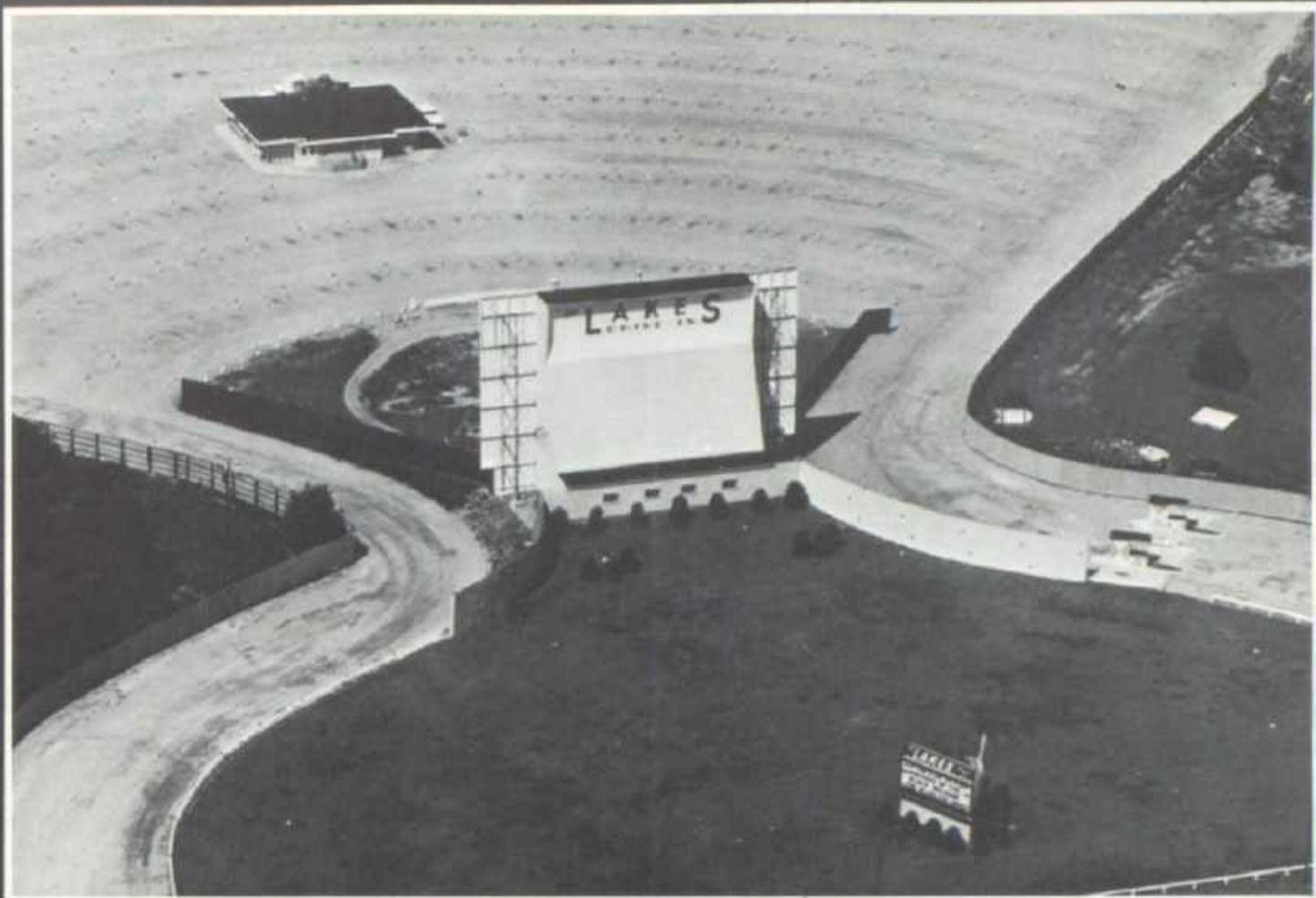

**KLUCK'S
MOBIL
SERVICE**

10035 East Grand River
AC 9-6808

MARY JO SHOPPE

203 W. Main
Brighton
AC 7-3871



SHOULD YOU CONSIDER AN INSURANCE CAREER?

We have been privileged to provide insurance service in the state of Michigan for the past fifty years.

The key to this success is people, many of them from your school. We would be pleased to discuss an insurance career with you.



CITIZENS
MUTUAL INSURANCE COMPANY
HOWELL, MICHIGAN



MIDWEST BEAUTY COLLEGE

9829 E. Grand River
Brighton, Michigan
Phone 229-9214

BRIGHTON BARBER SHOP

130 W. Main
Brighton

ERNEST NAUENBURG

Ready to
Serve You



D & C STORES

Your Friendly 5 and 10 Store
Headquarters for All School Supplies



SERVICE CENTER

106 West Main Street

Brighton, Michigan

AC 9-7881

Vacum Cleaners

&

White Sewing Machines

Go Chrysler—Plymouth
All The Way!

BILL TEASLEY

9827 East Grand River

Phone 229-6692

Brighton



**BRIGHTON
BOWL
AND
BAR**

9871 East Grand River
Brighton, Michigan
227-3341



**E. D. EWING FURNITURE
& CARPET**

Across From Mill Pond
AC 9-7010

Compliments of
SHOWCASE DRESS SHOP
Where Only the Look Is Expensive
322 West Main
Brighton, Michigan

GREG'S MOBIL SERVICE

205 West Grand River
Brighton
Michigan

SEAN LAVAN
Haberdashery



120 W. Main Street
Brighton, Michigan
Phone 229-9818

FEATURING—

BOTANY 500 SUITS

MARX-MADE SLACKS

BROOKFIELD CLOTHING

ALLIGATOR TOPCOATS

WILLIAM BARRY

PURITAN SPORTSWEAR

HICOCK GIFTS

MANHATTAN SHIRTS

ESQUIRE SOCKS

FARAH SLACKS

SHAPLEY SHIRTS

MUNSINGWEAR

LAKELAND JACKETS

STETSON HATS

—The Finest Men's Apparel



ROBIN HOOD

TRAVEL TRAILERS



HAMMERSLEY INC.

11815 East Grand River
Brighton, Michigan
Phone 229-6051



MARV'S BAKERY

Homemade Bread, Cake
& Doughnuts

Decorated Cakes for
All Occasions

10730 East Grand River
AC 9-2931

BERT'S PARTY STORE

1060 East Grand River
Brighton, Michigan
229-9710

Open 9 A.M. to 2 A.M.





COLONIAL BILLIARDS

125 Grand River
Brighton, Michigan
229-9954



TOWN AND COUNTRY
RESTAURANT

8130 W. Grand River
Brighton, Michigan

BRIGHTON
ASPHALT & PAVING CO.

7110 Winans Lk. Rd.
Brighton, Michigan
Phone AC 9-6498

Asphalt, Driveways & Parking Lots
ED CARTIER, Owner

WATERLAND BARBER SHOP

118 E. Grand River Avenue
AC 9-6455

SAM TRUANCE—Proprietor

"We specialize in service and all
modern hair cuts including **Beagle**"

DE LUCA'S PARTY STORE

128 West Main Street
Brighton, Michigan

AC 9-7092

Ice Cream
Candy
Soft Drinks

HOWELL TOWN AND COUNTRY INC.

Real Estate—Insurance—Building



HIGHLAND—179 M-59
BRIGHTON—102 E. Grand River
PINCKNEY—117 E. Main
HOWELL—1002 E. Grand River
DETROIT AREA RESIDENTS

Phone 313-684-0225
Ph. 313-227-1131
Phone 313-878-3177
Ph. 517-546-2880
Dial WO 5-4770

THE SINGER PRESS

DISTINCTIVE COMMERCIAL
PRINTING
OFFSET & LETTERPRESS

229-9153

139 W. MAIN ST.

BRIGHTON, MICH.



WESSON MULTICUT DIVISION



1279 Rickett Road
Brighton, Michigan
227-1871

MARY'S BEAUTY SALON



MARY HARTMAN - OWNER

SPECIALIZING IN INDIVIDUALIZED

- PERMANENTS
- CUTTING
- STYLING
- MANICURING

OPEN 6 DAYS A WEEK
Evenings By Appointment Only

AC 7-6001

103 W. MAIN
Next Door To Jewelry Store

Ski at
MT. BRIGHTON

Our Business Is Going Downhill

NATURAL AGGREGATES CORP.

Producers of Sand & Gravel

3900 N. Kensington Road
BRIGHTON, MICHIGAN

Reliance Business Service BOOKKEEPING

- Tax Return Preparation
- Business Bookkeeping
- Secretarial Service
- Duplicating and Direct Mail

Madlyn Peters Cole

20 Years Exp.
8090 W. Gd. River
229-6565

"Our Business Is on the Rocks"

From the Popular
Drug Store



To the
Poly Clean
Center
at the Parking
Plaza Down
Town—



To the
Car Wash
on North St.—
All are
UBER
Operated.

TED'S BARBER SHOP

424 Main

Ted—Mel—Harry

Brighton

We Specialize in Flat-Tops and Brushes



SEFA'S MARKET

For FINE Food and GOOD Service

9810 Grand River
Brighton, Michigan

AC 9-9129

THOMAS P. ANDERSON D.V.M.

VETERINARIAN &
Small Animal Hospital

324 W. Grand River
Brighton AC 7-4351

EARL W. KLINE, REAL ESTATE

9817 E. Grand River
P.O. 245

Brighton, Michigan

Business 227-1021

Res. 229-6482

LYBERG'S STANDARD SERVICE

9996 E. Grand River
227-2341



YAMAHA
 KAWASAKI
 MARUSHO
 MONTESA
 ROYAL ENFIELD
 NORTON
 MATCHLESS
 DUCATI

COLE AND SON'S MOTORCYCLE

8090 W. GRAND RIVER
 BRIGHTON, MICHIGAN

229-6565

SAFETY HELMETS
 RIDING APPAREL
 ACCESSORIES
 PAINT, REPAIR,
 WELDING
 BORING,
 BALANCING
 SPEED TUNING
 SPEED EQUIPMENT





BRIGHTON TOOL & DIE CO.

A Friend of the Brighton Community

Working Home of Many Brighton Community Leaders • A Good Place to Work



JUNIOR HIGH



Sherry Warr, Eric Anderson, Pam Roe, Mark Warren, Betty Jo Hyne, Debbie Wilhelm, Patti Pearsall, Cheri Chenoweth



The teaching staff who work with them in the classes and solving problems

The ANNUAL STAFF responsible for the

Junior High Section

(with help of Mrs. Bishop)

MR. ROBERT SCRANTON—PRINCIPAL big in size—big in good deals for kids



Mrs. June Dougherty his secretary



Susan Lightmen, Conn Doane, Gerald Lectrome, Paul Holmberg Margaret Etienne, Joanna Semanske, Lewis Arnold, Carl Ehnis, Gwendolyn Bishop

Jo Ann Lawson, Marxyn Galbraith, Marilyn Spyker, Karen Luttermoser, Paula Davis, Doris Gibson, Renee Wietzke, Irene Smith, Karen Bufford, MRS. SAMANSKI, Becky LewAllen, Linda Reidmiller



Vance Smith
Mike Nowels
Rick Wilson
Kurt Wissusik
Steve Cason
Steve Pierce
Fred Ings
Donnie Van Sickle

Dale Tarrant, Dwight Fitzgerald, Jim Pearsall, Mark Warren, Tom Bowditch, Rodney Stowits, Kim Gyr, Eddie Gardener, Robin Musch, Rolin Green



Bob Bauer, Skip Pless, Bill Timmons, Bob Davis, John Herbst, Ron Merkle, Mike Barton, John Altenburg, Ron Strazalkowski, Darryl Denkhaus

Ron Wisser
 Patty Lamb
 Cliff Grostick
 David Brown
 Gina Gindron
 Carol Gruen
 Mike Ashley
 Jim Turner
 Jim Wenzel
 Harry Meade
 Tom Frutchey



8-B

Nice to see,
 Think so too??



Mary Gordenier
 Sue Rawski
 Judy Burton
 Patsy McCoil
 Paula Howitt
 Randi Reese
 Billie Jean Veltkamp
 Rita De Voor

Anna Gibbons
 Laurie Ruffin
 Pat Simmons
 Mary Morton
 Darlene Slagle
 Janet Verville
 MRS. ETIENNE



Rudy Meffert
 Peg Mitchell
 Tony Bybee
 Betty Jo Hyne
 David Harmon
 Janet Griffin
 Karrie Cole
 Kathy Dunstan
 Robin Boyle
 Mike McGuire
 Sharon Skrlec
 Dennis Grob
 Holly Davis
 Kathy Krichbaun

8-C



YES—SIR—EEEEEE!!
That's Us!

Eric Anderson, Tom Kretschmer, Dave Reed, Richard McKenney, Dixie Henry, Kathy Bates, and Dan Todd.



John Nyhus
Jim Tuthill
Arnella McClain
Janet Hartman
Linda Flaherty
Darryl Antieau
Judy Russel
Charlene White
Bob Small

John Line
Yvonne Parker
Kaern Freil
Richard Ames
David Goodman
Tom McFarland
Carl Vorenkamp
MRS. BISHOP
Galen Sue
Ray Strolkowski
John Felice



8-D

With teachers three—
Remember?



Gina Campbell
Jim Vogel
Tim Caid
Bill Raub
Walt James
John Bosquett
Sandy Wilkinson
Kim Sawyer
Mike Cuthbert
Dennis Holmberb



Sherry Warr
Leo Madogan
Cindy Vesper
Ed Kentylar
Ron Siders
John Hatswell
Carol Caldwell
Nancy Bovender
Doug Warr
Debbie Morrison



Dan Scheer
Pam Wells
Chris Harper
Mike Fish
Robert Price
—No. 2—
MRS. EHNIS
Vallie Walker
Gary Goins
Karn Larabee
Corrine Stuhrberg
Marsha Wilhelm

Jack Eldred
Dan Cox
Bill Frazer
Steve Hatcher
James Adams
Andirs Grendze





8-E's

We're busy bees
Watch out!

Walker Smith
Jim Stoll
Judy Vought
Loretta Deaton
Peggy Thomas
Allen Charles

Diane Goodall
Hazel Small
Marlene Myers
Clarence Seigle
Linda Crosby

Sorry, Pix Is Gone—

Linda Harris
Ronnie Hubert
Del Johnson
Jerry Keesler

Francis Spiker
Mike Warner
Dave Wrobbel



BACK ROW: Pam Roe, Phyllis Benner, Carolyn Crabtree, Ralph Forsythe, Patty Taylor, Jerry Keesler, Jim Tesfer, MR. ARNOLD. MIDDLE ROW: Linda Truman, Dale Henning, Mildred Hendry, FRONT ROW: Theresa Spiker, Jerry Stoll, Robert Morgan,



Vogel's 8th Grade

BASKETBALL TEAM Won 8 lost 1—they had up steam

Steve Cason, Dwight Fitzgerald, John Filice, Rich Ames, Dave Harmon, Tony Bybee, Doug Hartman, Skip Pless, Darrell Denkhau, Rich McKenney, Tom Bowditch, Bob Musch, Bob Bauer, Ed Gardner



In the successful season—excitement ran high
As they kept winning. Cheers led by—

Kathy Krichbaum, Kathy Dunstan, Linda Flaherty, Peg Mitchell, Robin Boylan, Nanci Bovender, and Karrie Cole replacing Linda Flaherty.



OFFICERS—Mark Warren Tom Bowditch and Renee Weitzke



Junior High Band

Suzanne Campbell—practice teacher from U. of M. calls us grand!





Bob Lasky, Cas Scranton, Bruce Ritter, Mike Shosey, Don Allred, Craig Luttermoser, Pat Hoyle, Bill Springstead, Brad Arnold

The BHS sports programs start with basketball in Junior High
 The 7th GRADE team won 7—lost 1—flying high!
 GARY VOGEL—COACH was justly proud
 And beamed at cheers from the noisy crowd

Led by—

Pam Miller, Karen Ings, Earlene Holmes Marsha Brewer, Shannon Langkil, Patti Pearfall



Barb Wildman, Sandy Leith, Donna Farmer, Janet Potter, Loly Soler, Janet Pennell



7-A

Both work and play.
Know how!



Peggy Hurst, Bonnie Birklebaw, Carl Roberts, Diana Kimble,
Jim Edjin, Lindy Campbell Nancy Smith, Mary Titus, Tony
Oliver



Bill Conrad, Bari Fisher, Doreen Brittingham, Suzanne Layland
Pat Bazley, Jeff Barton, Cheri Chenoweth Ruth Conard, John
Spyker



Cas Scranton, Mike Schosey, Sandy Leith Pam Miller, Karen
Ings, Shannon Langkil



Dennis Dobritt, Jack Gyr, Craig Smail Ronny Rosemsweig, Bruce Harknes
MRS. JOAN FLORSHEIM, Laura Robertson, Debbie Hollister, Janice Harbron,
Mark Glazier, Margo Walker

7-B

No fools we!
Right?!!

Cindy Allison
Karen Palmer
Susan Lybrink
Sharon Adams
Debbie Lane
Janet Potter
Ray Grant
Maragret Gladys



Barbara Wildman
Donna Farmer
Patty Foster
Toni Pennell
Kathy Koteles
Sandi Cooper
Pat English
Dale Hundry
Randy Bair



Kurt Richardson
Ray Baldwin
George Turner
Marsha Brewer
Pat Hoyle
Billy George
Bruce Ritter
Bonnie Griffith
Debbie Bauer



Bruce Bossardt
Nancy Bottum
Debbie Hensen
Bill Springstead
Ed Kretschmer
Dennis Falk
Mary Oakley
Daryl Eldred
Arther Campbell
Mr. Holmberg



7-C

Mr. Doane says—
"They're for me!"

Robert Cox
Greg Gardner
Rocky Carter
David Scott
Patti Pearsall
Chuck Hennigan
Betsy Hubbs
Gloria Decker



Pat Dunn
Rachel Walls
Cheryl Moran
Sue Hall
Mike Boze
Mike McCleary
Dolores Soler
Scott Fisher
Allen Howle



Dale Williams
Joe Wilkenson
Mike Needham
Donna Nichols
John Gibbons
Curt McCoil
Rick Teagan
MR. DOANE



Arthur Caldwell
Erlene Holmes
Brad Arnold
Debbie Frisbey
Jennie Matthews
Sue Shaw
Laurie Moore
Cindy Paine





Shelly Antieau, Bonnie Vogel, Connie Warner, Barbara Markcum, Joan Zimmerman Debbie Wilhelm, Kathy Vires, Linda Teasley, Debbie Suttles, Ann Line, Shelby Rosinski Donna Seigle, Judy Danforth, Sherry Hazelman, Eula Rains

7D & 7E — What a gang—Whoopee!



Orville Arquette, Jim Powell, Ron Vickers, Jerry Love, Glen Seger, Gary Tuthill, Mark Newman, Dan Allred, Mickey Kourt, Matin Shaw, Craig Luttermoser, Lance Belyen Brian Rowlette, Robert Duncan, Randy Taylor, Del Sexton, Alan Schreer, Victor Waters Randy Housner



Head custodian O'Dwyer livens the place with Irish wit.

Many hands make the old school run.
These familiar folks sure get things done!



"The Duchess" Olga is now Mrs. Jim Jones retired.

Four cooks feed the endless lines each day.



Mrs. Morrow, Mrs. Verellen, Mrs. Davis, Mrs. Luttermoser

And these drivers get the buses away!



S. Bates, T. Jablonski, A. Spicer (transportation director) H. Segel, L. Gillespie, E. Gosselin, Mrs. Adams, Mrs. Maher, G. Bennet, Mrs. Smith, Mrs. McLaughlin, Mrs. Black



301 WEST GRAND RIVER
BRIGHTON, MICHIGAN

229-9914



MURRAY'S SINCLAIR SERVICE



CLORE'S FLORIST

Serving Brighton for 17 Years
With:

Weddings
Funeral Arrangements
Corsages
Potted Plants

9956 E. Grand River
227-6631

AC 9-9890

Patricia's BEAUTY SALON

115 W. Grand River
Brighton, Mich.

Distinctive Hair Styling
Jennie Hopkins - Owner



LIVINGSTON CLEANERS

9941 East Grand River Ave.
Brighton, Michigan

229-7985



HALLER'S GRILL

101 South Grand River
Brighton, Michigan
229-7011



CORRIGAN OIL COMPANY

602 West Grand River, Brighton
229-6323



PATRONS:

Dr. Harry A. Davis
Dr. Lloyd V. Sutfin
Dr. William W. Madden, O.D.
Dr. Niles Clarke, M.D.

ART'S SPORT SHOP

8285 West Grand River
Brighton, Michigan

AC 9-6615



O
f
L
i
m
i
t
s

Now you Know!

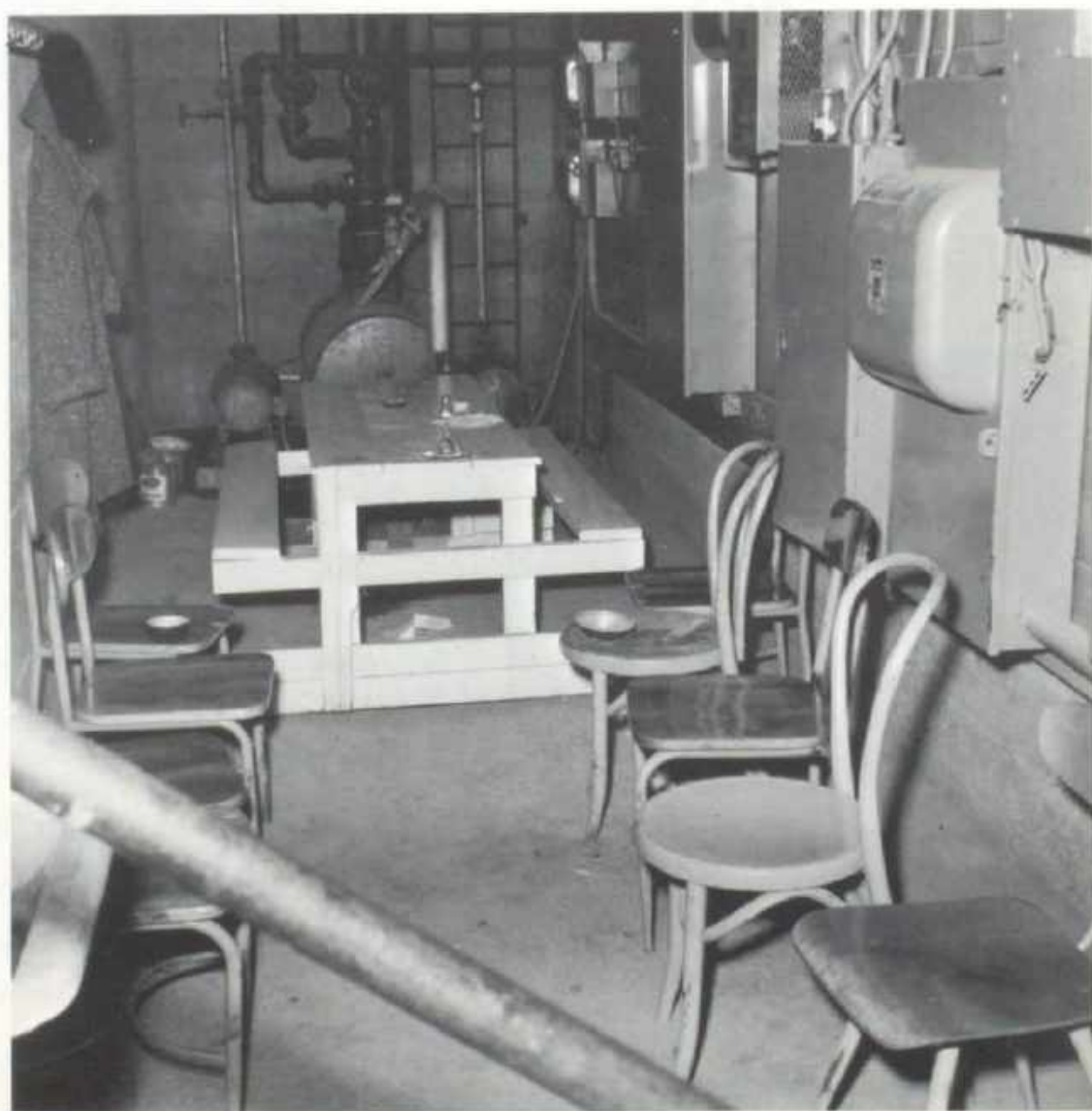

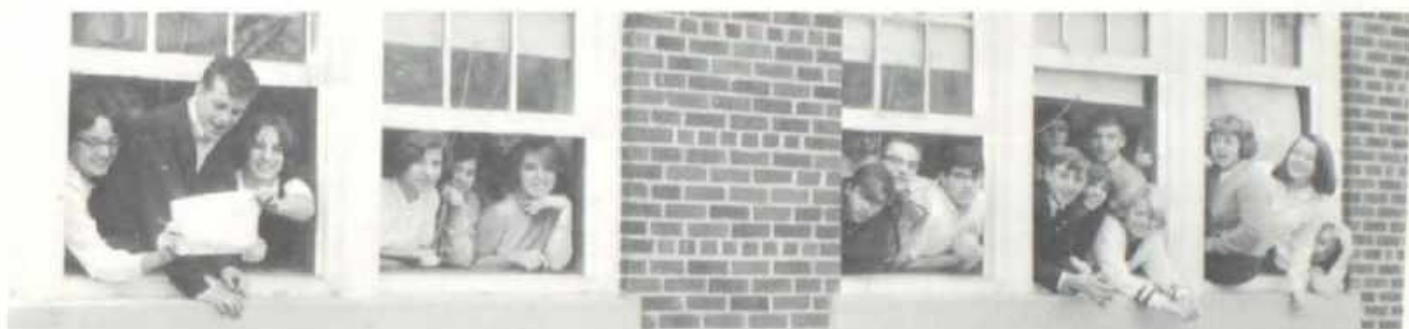

With THE OLD HIGH SCHOOL so packed they were coming out the windows, the cry became—

OUT WITH THE OLD

IN WITH THE NEW

As Leith's apple orchard fell to the bulldozers



Index:

- Activities—Sr. High—27-48
Jr. High—152-154
- Administration—Sr. High—99-102
Jr. High—146
- Ads—111-144, 160-162
- All League Choir—79
- All League Band—41
- Annual Staff—Sr. High—2
Jr. High—146
- Art Club—83
- Athletics—59-66
- Audio Visual—44
- Autographs—165-168
- Band—78, 29
Varsity—80
Jr. High—153
- Baseball—65
- Basketball—Varsity—62
J.V.—63
9th Grade—63
8th grade—152
7th grade—154
- Boy's State—47
- Bus Drivers—159
- Candidids—48, 95, 96, 97, 98
- Cheerleaders—Varsity—42, 28
J.V.—42
Jr. High—152, 154
- Chess Club—85
- Choir—79
B-Choir—80
- Cooks—159
- Counselors—102
- Custodians—159
- Debate—40
- Drum Major—29
- Eighth Grade—147-151
- Faculty—103-110
- F.H.A.—81
- F.N.C.—86
- Football—31, 32, 60
- Forensics—40
- Freshmen—87-94
- F.T.A.—84
- Fun Pages—95-98
- G.A.A.—85
- Girl's State—47
- Golf—64
- Graduation—46
- Hawkins—4
- Homecoming—28-35
- Honor Society—43
- Juniors—49-58
- Junior High—145-158
- Knowledge Bowl—43
- Library Club—44
- Library Aids—44
- Magazine Salesman—41
- Majorettes—29
- Memoriam, In—26
- Nurse—102
- Office Practice—44
- Operetta—39
- Organizations—77-86
- Pep Club—82
- Plays, Sr.—36 & 37
Jr.—38
- Principal Sr. High—38
Jr. High—101
- Prom—45
- Purpose—2
- Quill & Scroll—146
- School Board—100 & 101
- School Pictures—3, 163
- Secretaries—102, 146
- Seniors—5-26
- Seventh Grade—155-158
- Shomin, De Waine—26
- Ski Club—86
- Sophomores—67-76
- Sports—59-66
- Senior Trip—45
- Student Council—82
- Superintendent—100
- Thespians—83
- Track—64
- Weight Lifting—66



It Was Done . . .
and So — From the Staff
Goodbye

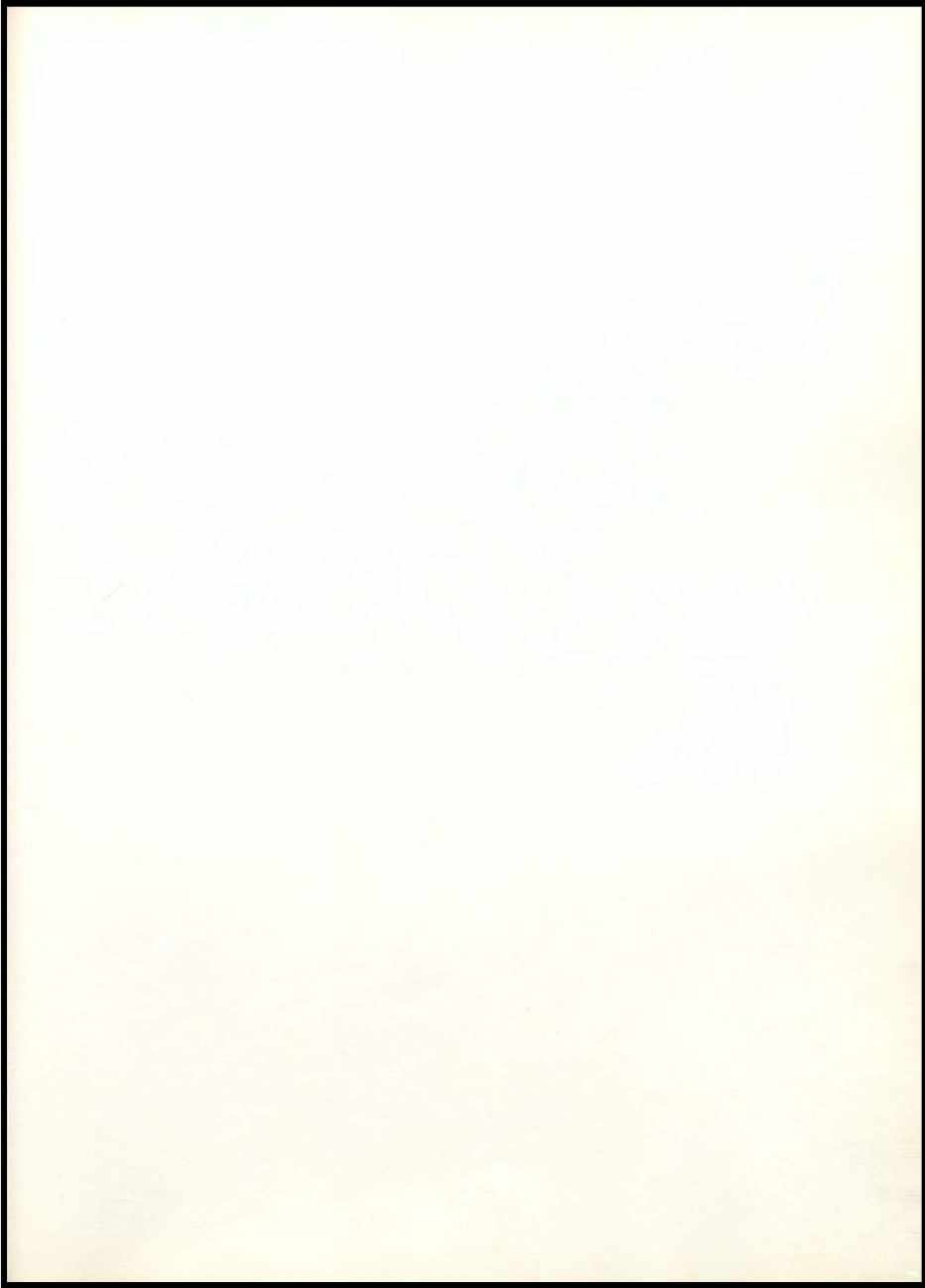

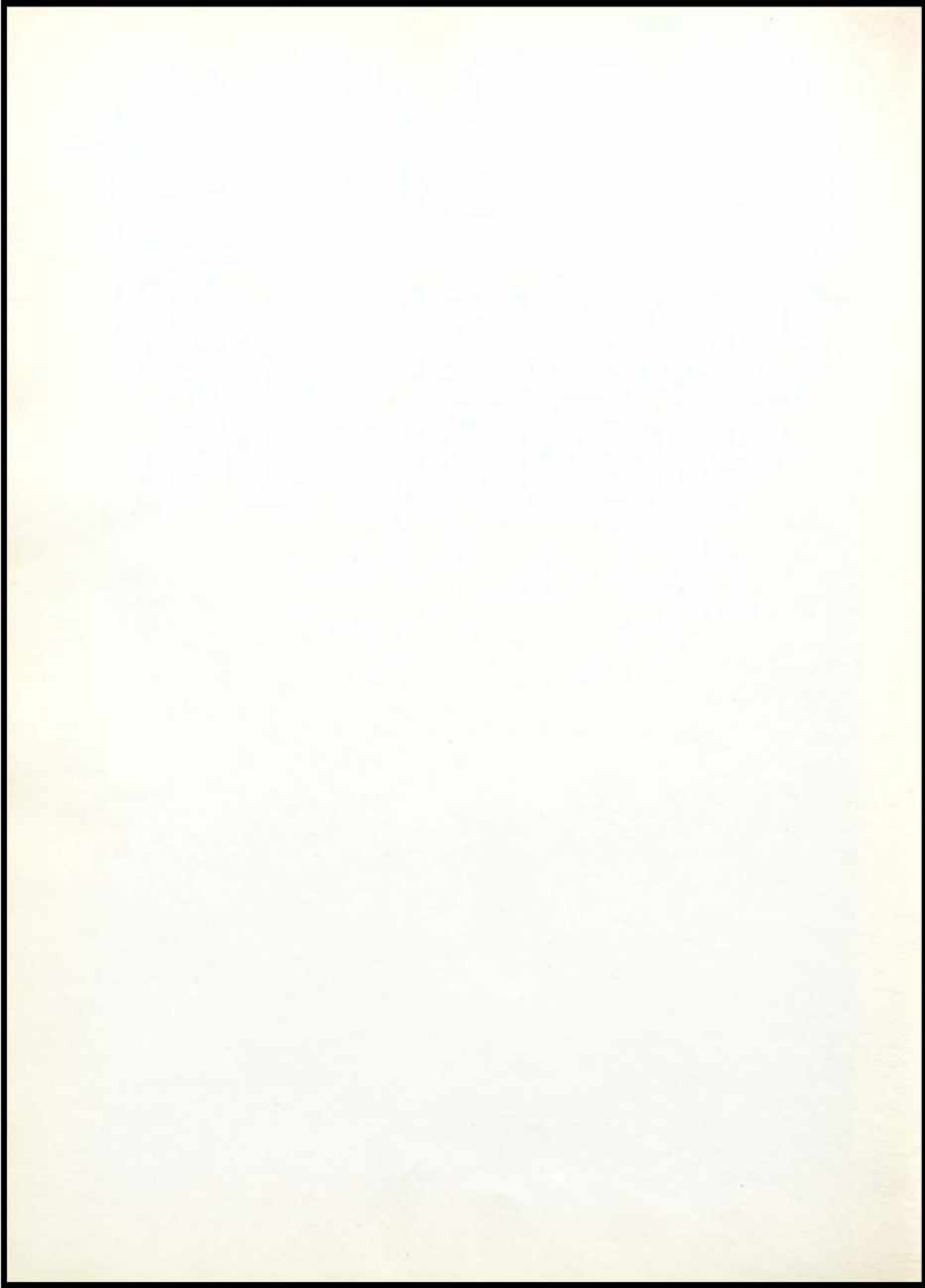

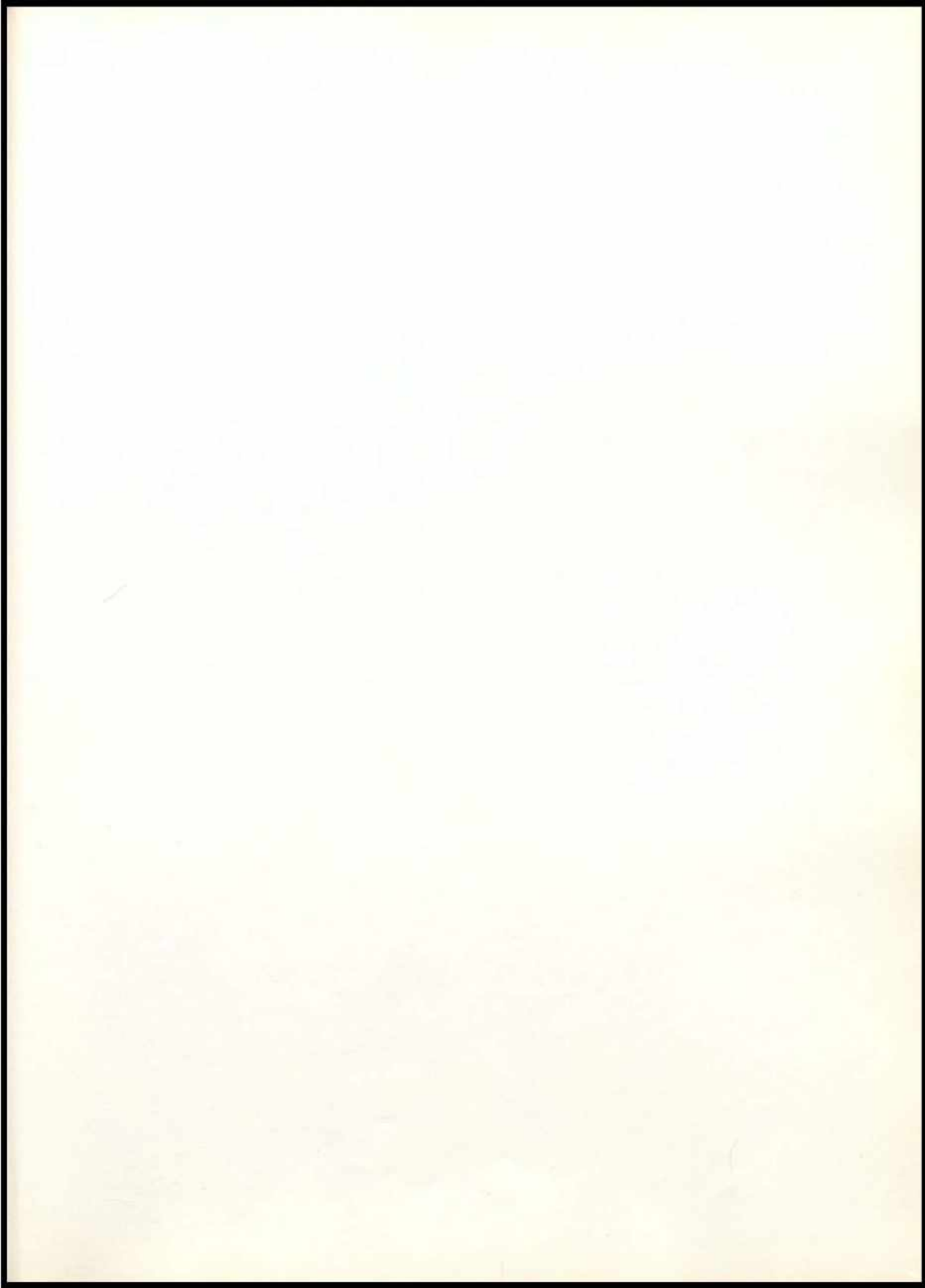

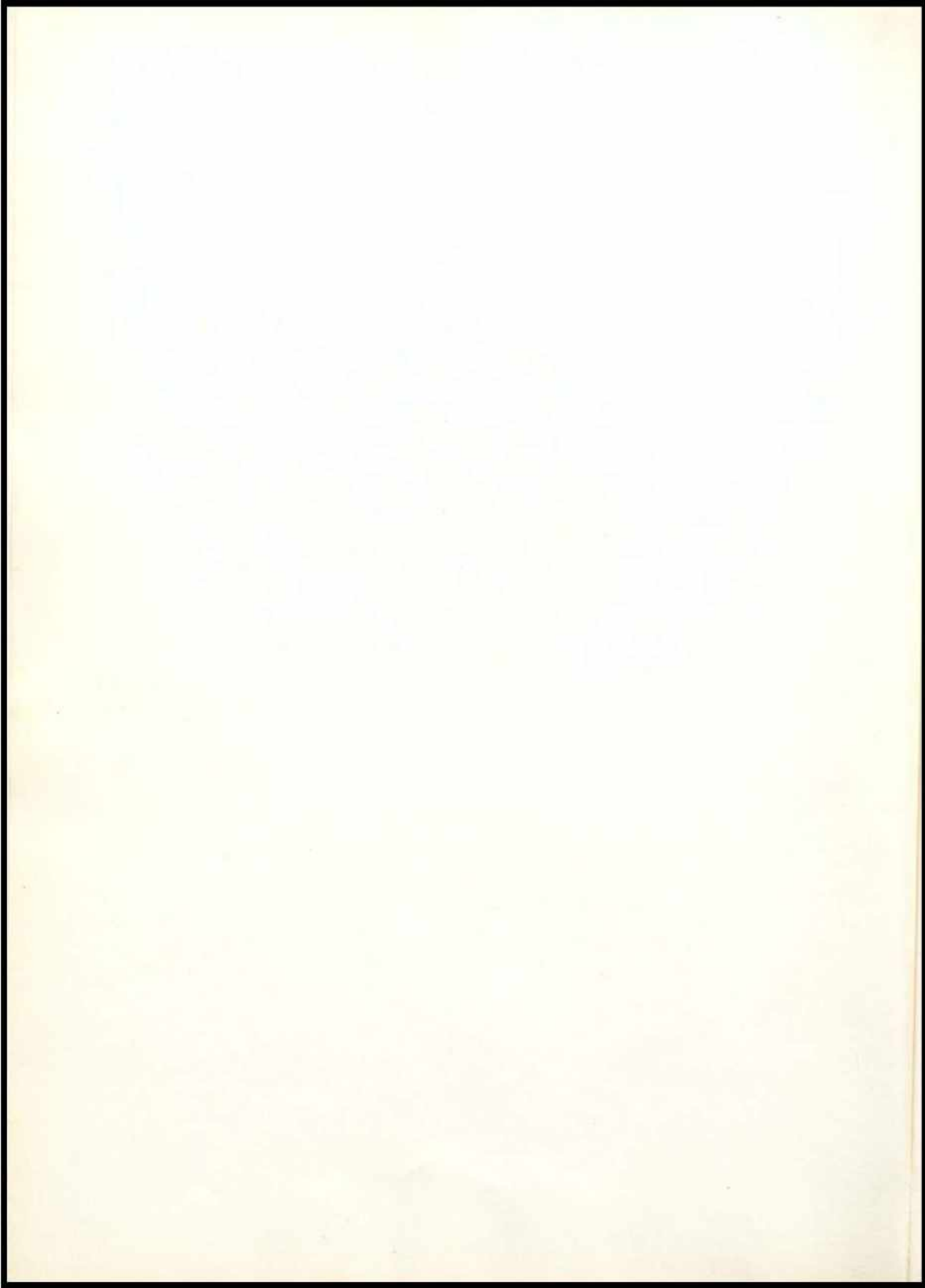



Autographs

Handwritten text, likely bleed-through from the reverse side of the page. The text is illegible due to fading and blurring.

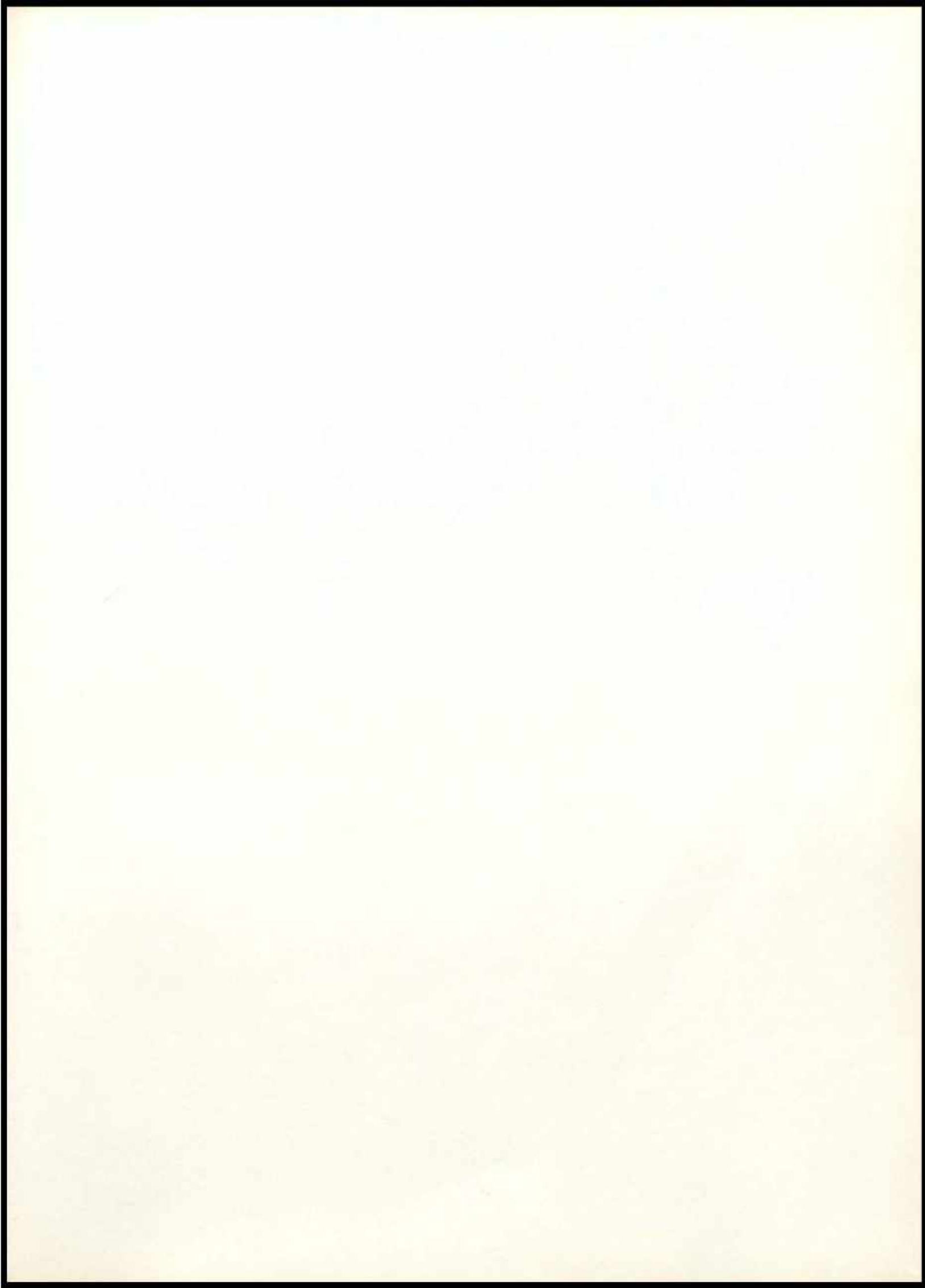

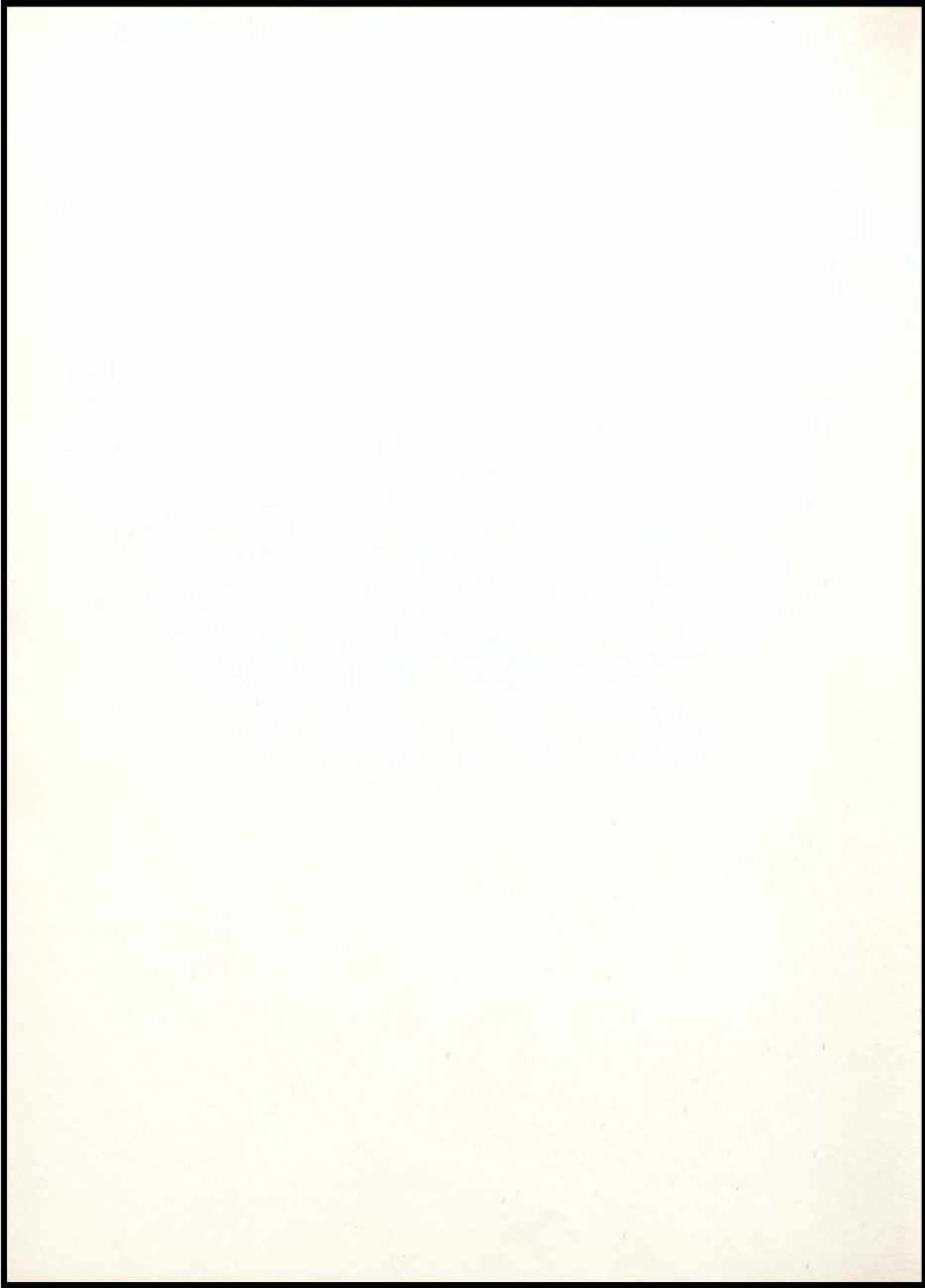

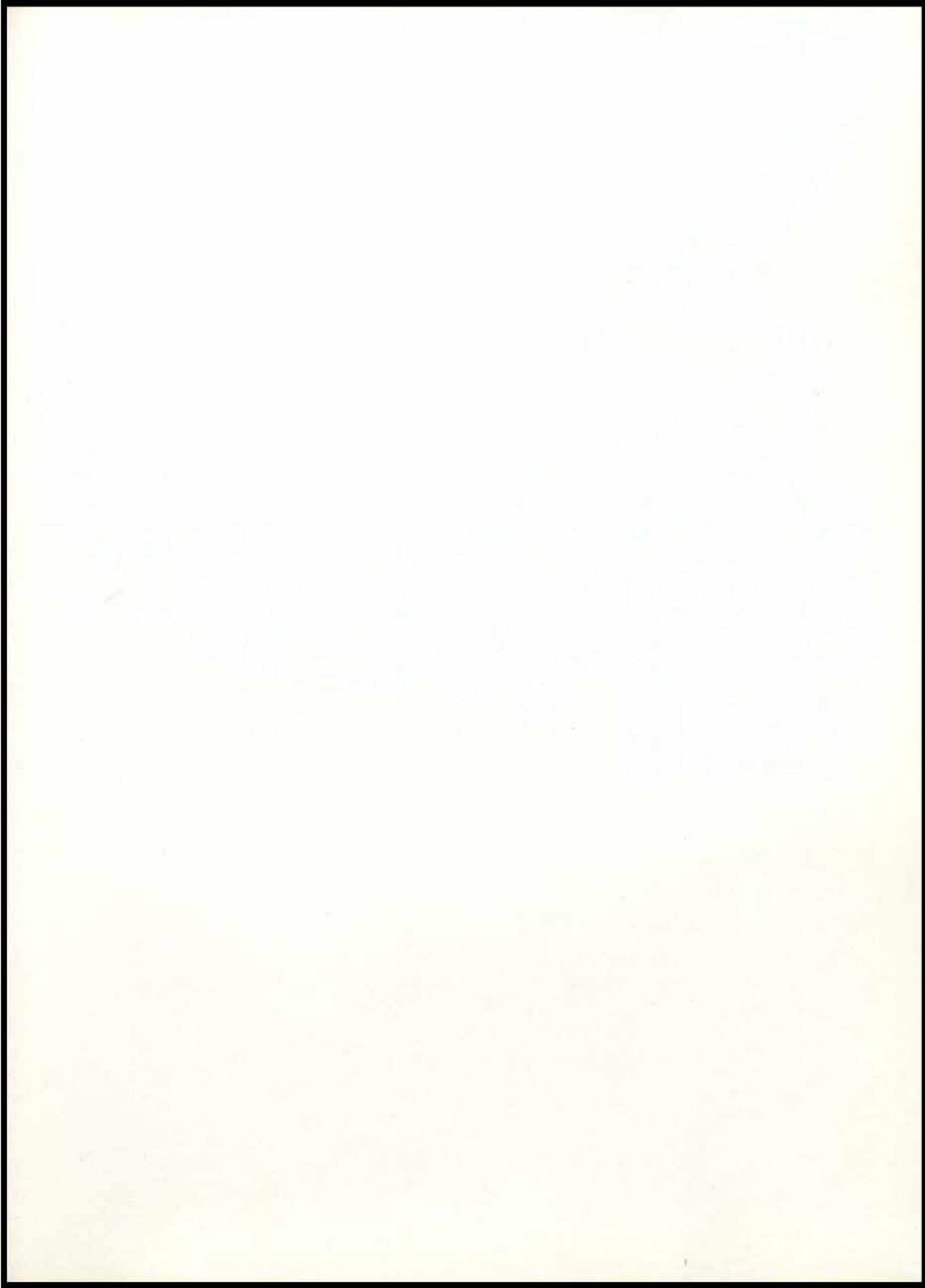

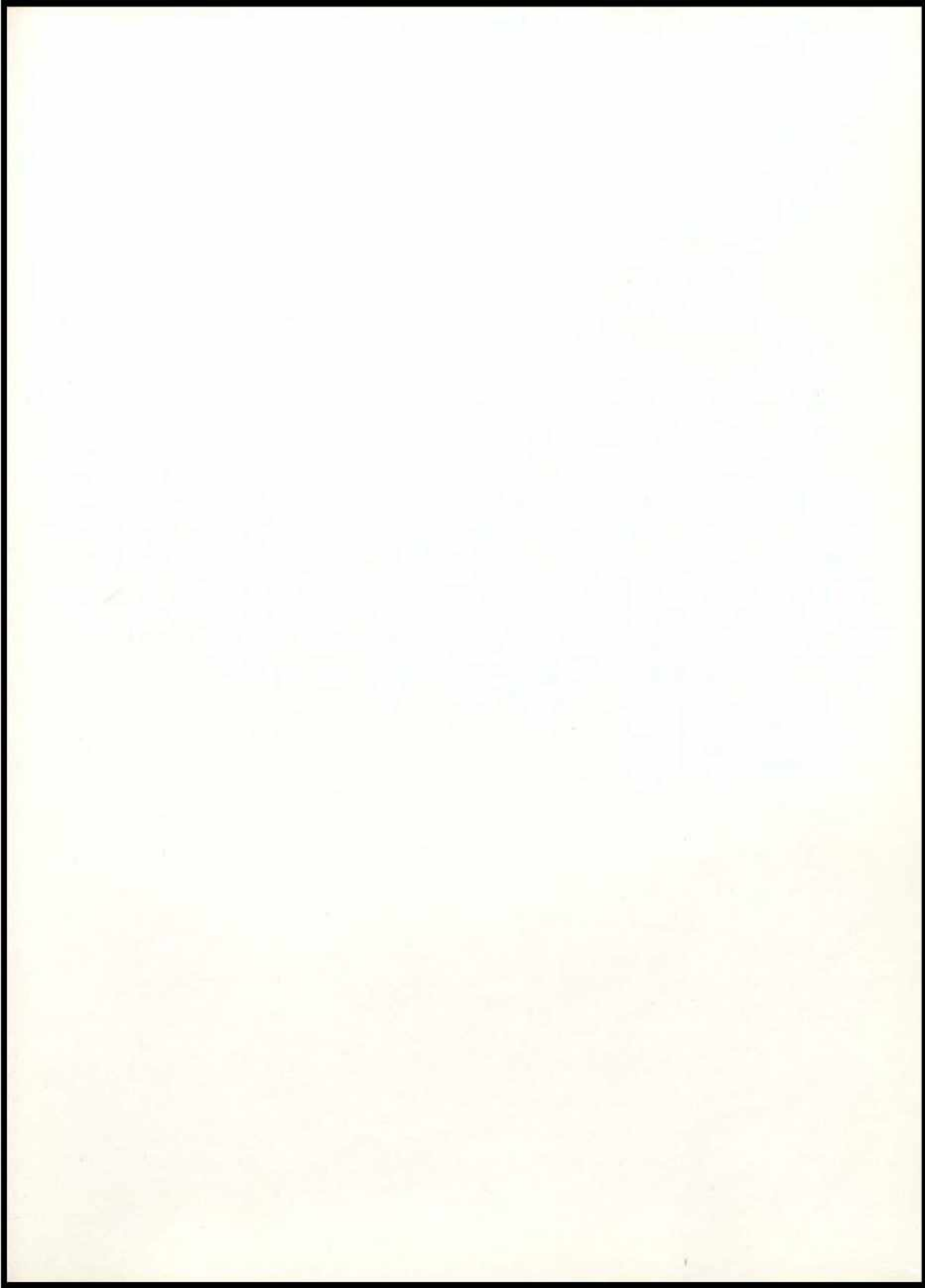

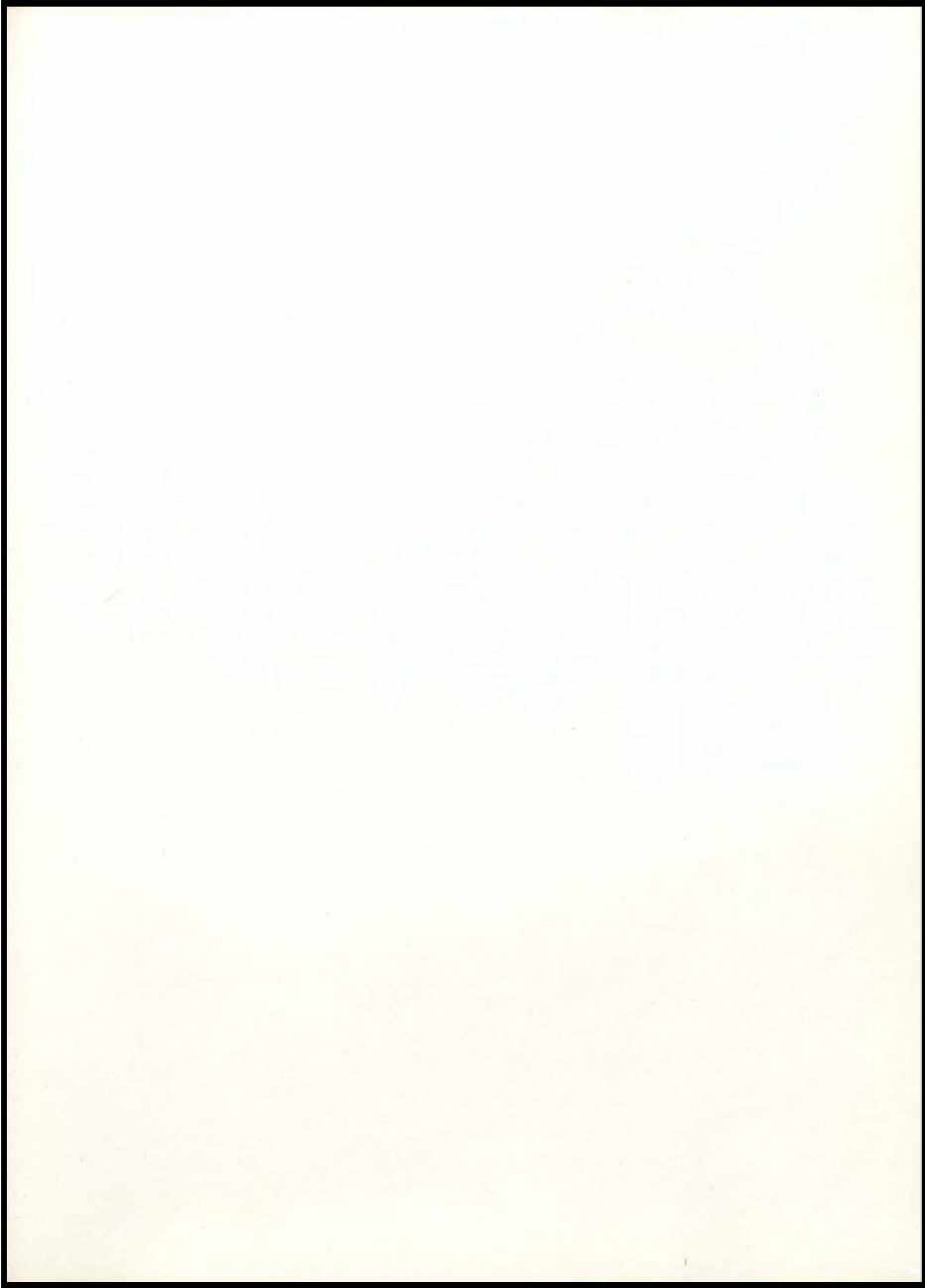

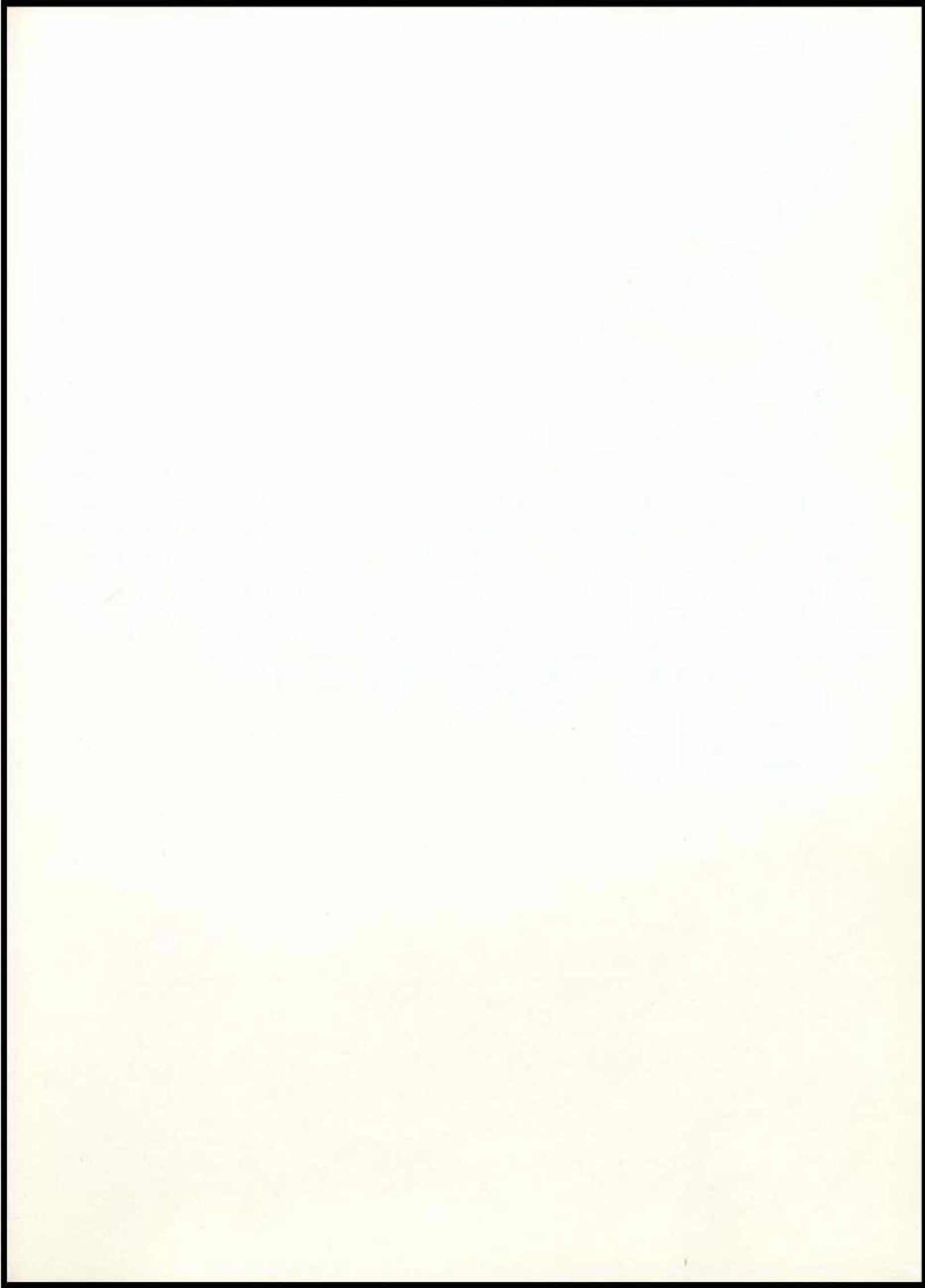

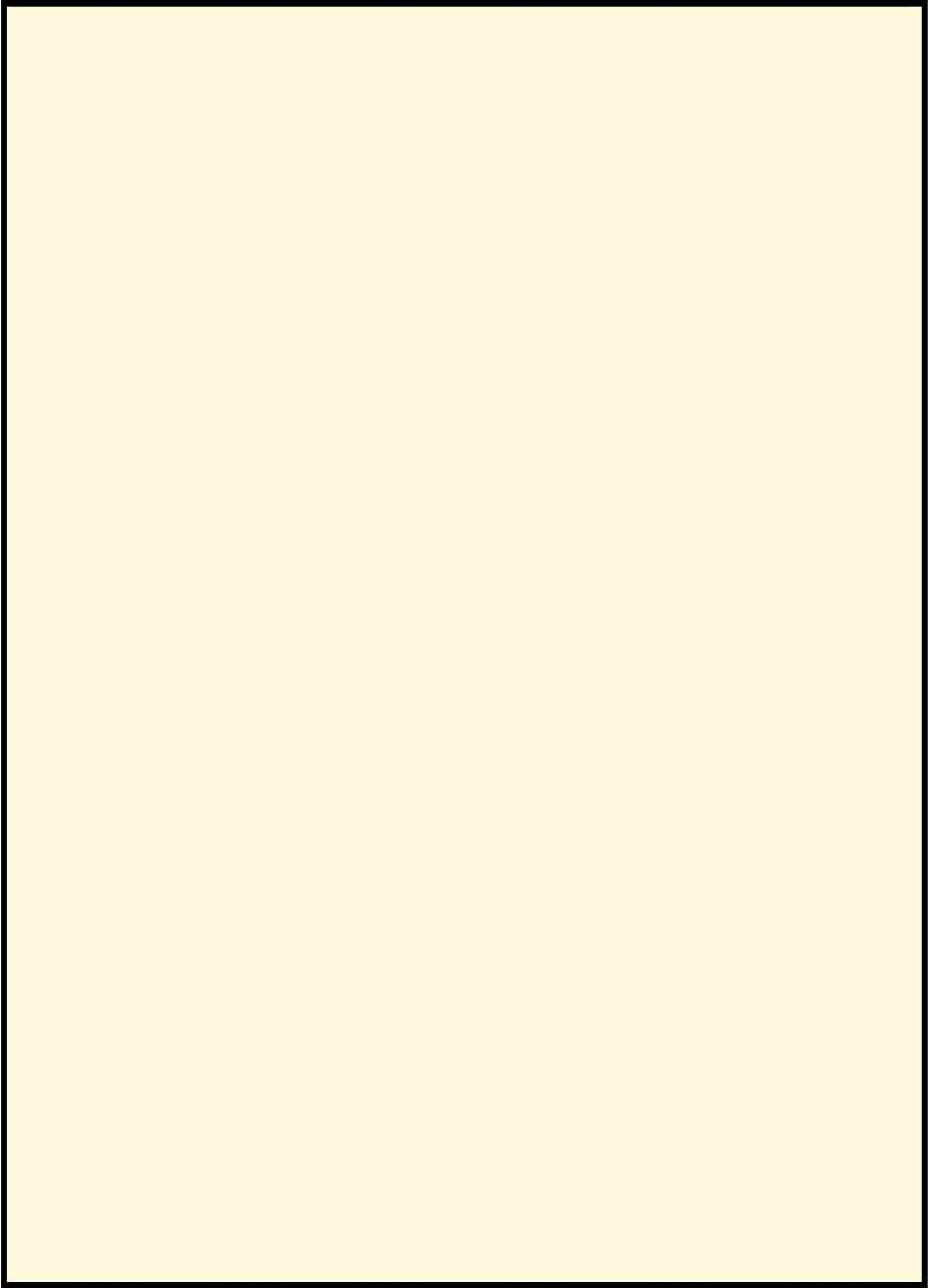

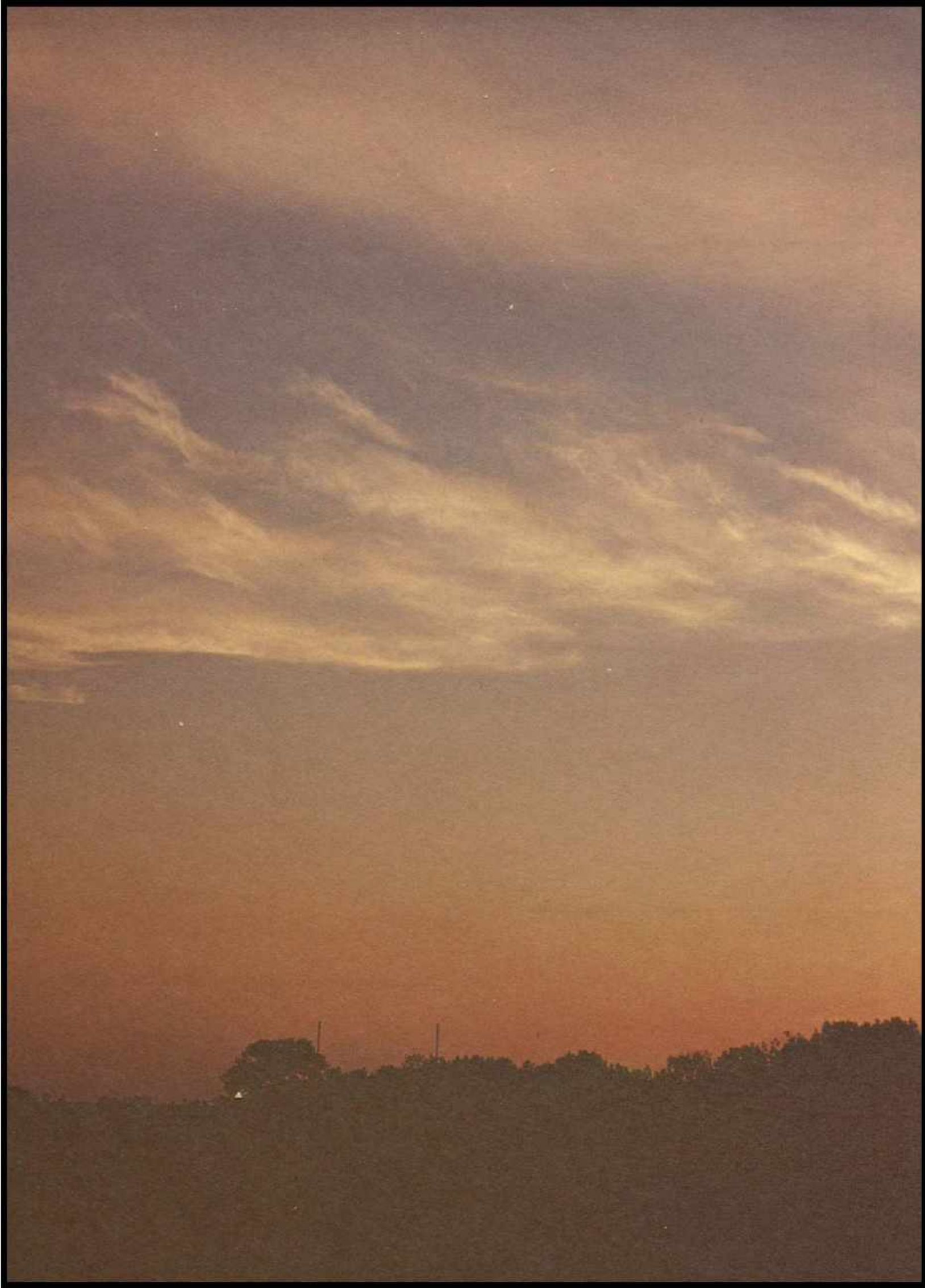

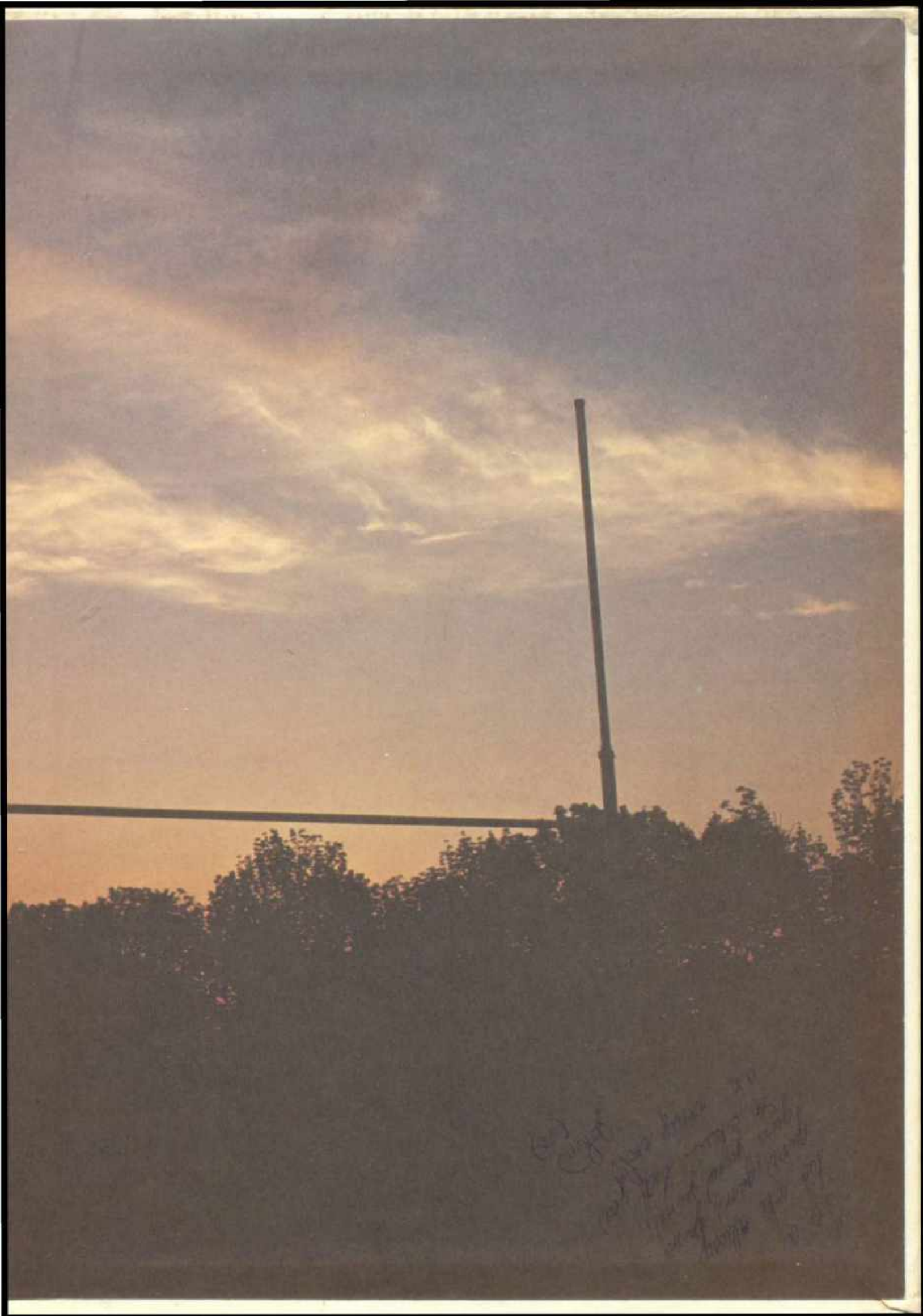

© 1977
The [unclear] [unclear]
[unclear] [unclear] [unclear]
[unclear] [unclear] [unclear]
[unclear] [unclear] [unclear]

1000