

BRIGHTONIAN

'67







BRIGHTON AREA HIGH SCHOOL

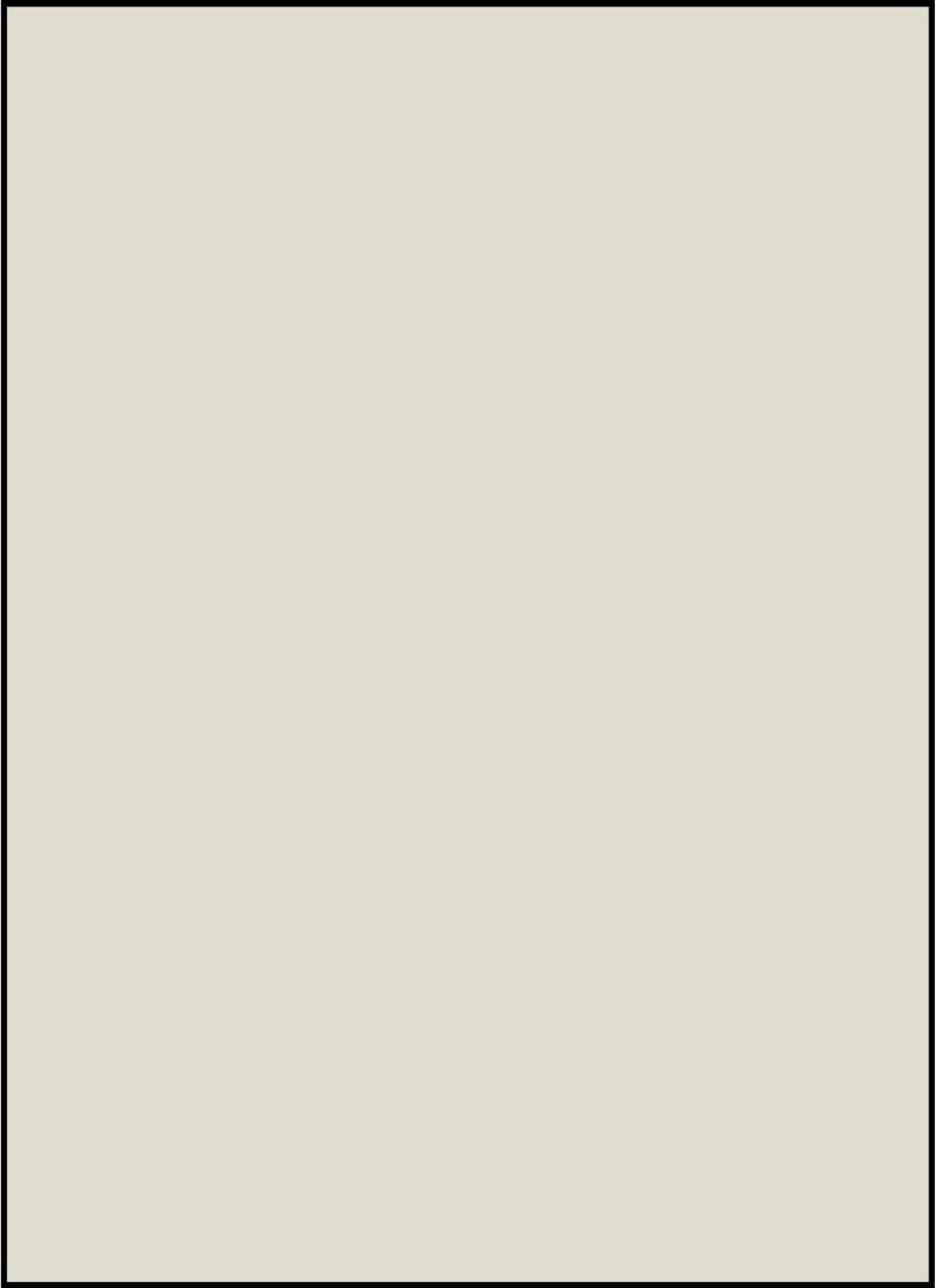

B
R
I
G
H
T
O
N
I
A
N



1967

Brighton High School
Brighton, Michigan



TABLE OF CONTENTS

Introduction	3
Seniors	16
Juniors	37
Sophomores	49
Freshmen	61
Faculty & Administration	70
Activities	92
Athletics	118
Advertising	137

Build a New School . . .



To Replace the Old.

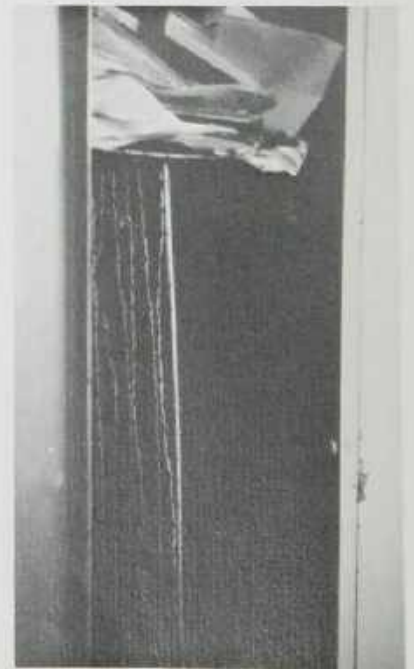



To Empty Halls,
Add . . .



Fill It with Students . . .





and Individuals.



A School Is Complete . . .

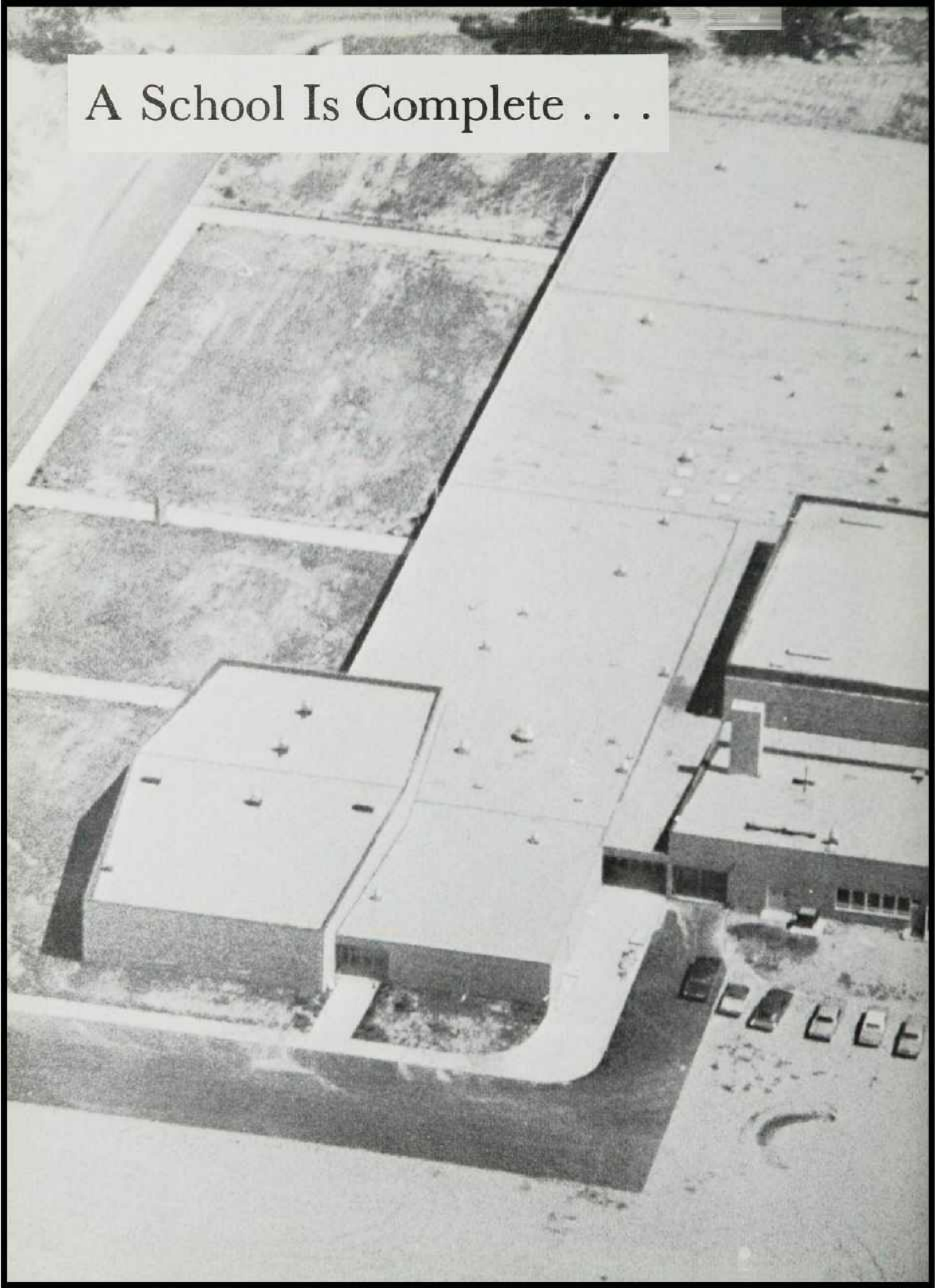

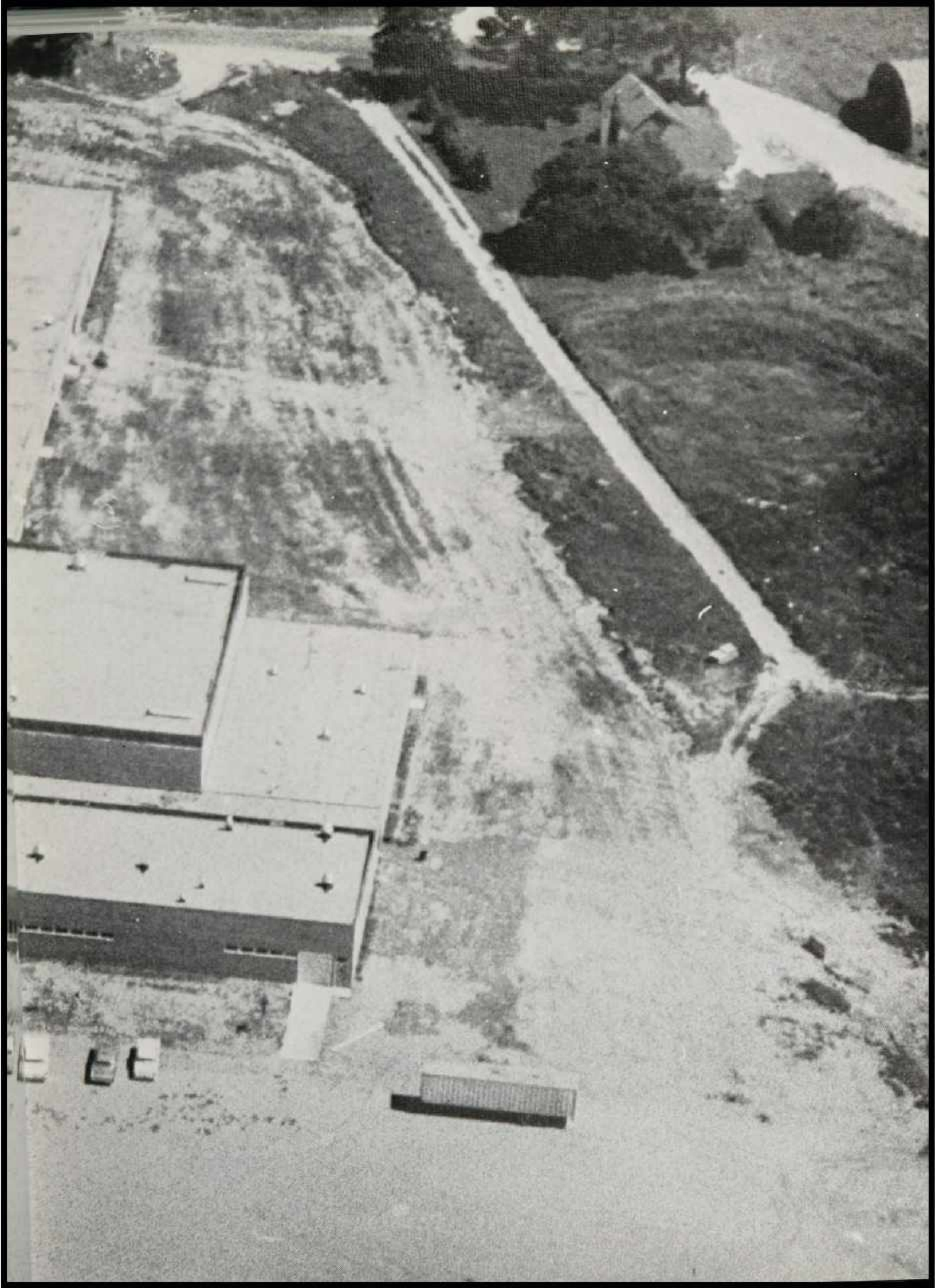

With Concentration . . .



Anticipation . . .



Determination . . .



and Competition, So . . .

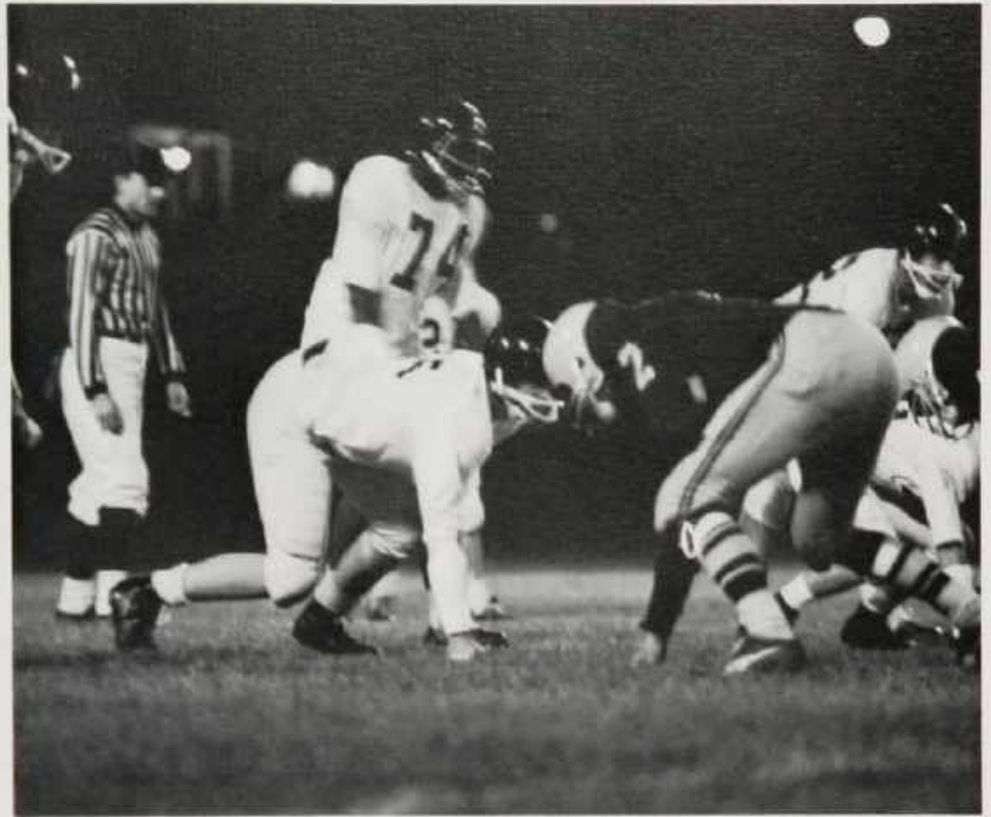

To Our Principal



Milton R. Lawson

A major change in the lives of over 700 people took place last fall. The Brighton High School was opened and visible enthusiasm was displayed by all of the eager students. This change, however, did not come without its problems. We dedicate BRIGHTONIAN 1967 to the man who confronted these problems and provided the necessary drive to get this school on its feet.

Along with trying to complete his own crowded schedule, Mr. Lawson was constantly available to any student who cared to confront him with still more problems. He accepted these with the attitude of a person who truly hoped to find "our" answers.

There were also questions to be answered for the "higher ups"; the faculty. "Where can I get enough desks for my fourth hour class?" These and many more questions and problems were handled with the tact and patience of a fully dedicated person.

Mr. Lawson also found time to come and actually associate with the students. We sponsored our dances and activities while he came and made us proud. We were proud, because we knew he enjoyed being with us.

To the man who answered our questions and shared our smiles; to the man who provided the bounce that kept these halls moving; to Mr. Milton Lawson we are dedicated!

We Dedicate . . .



Our Year.

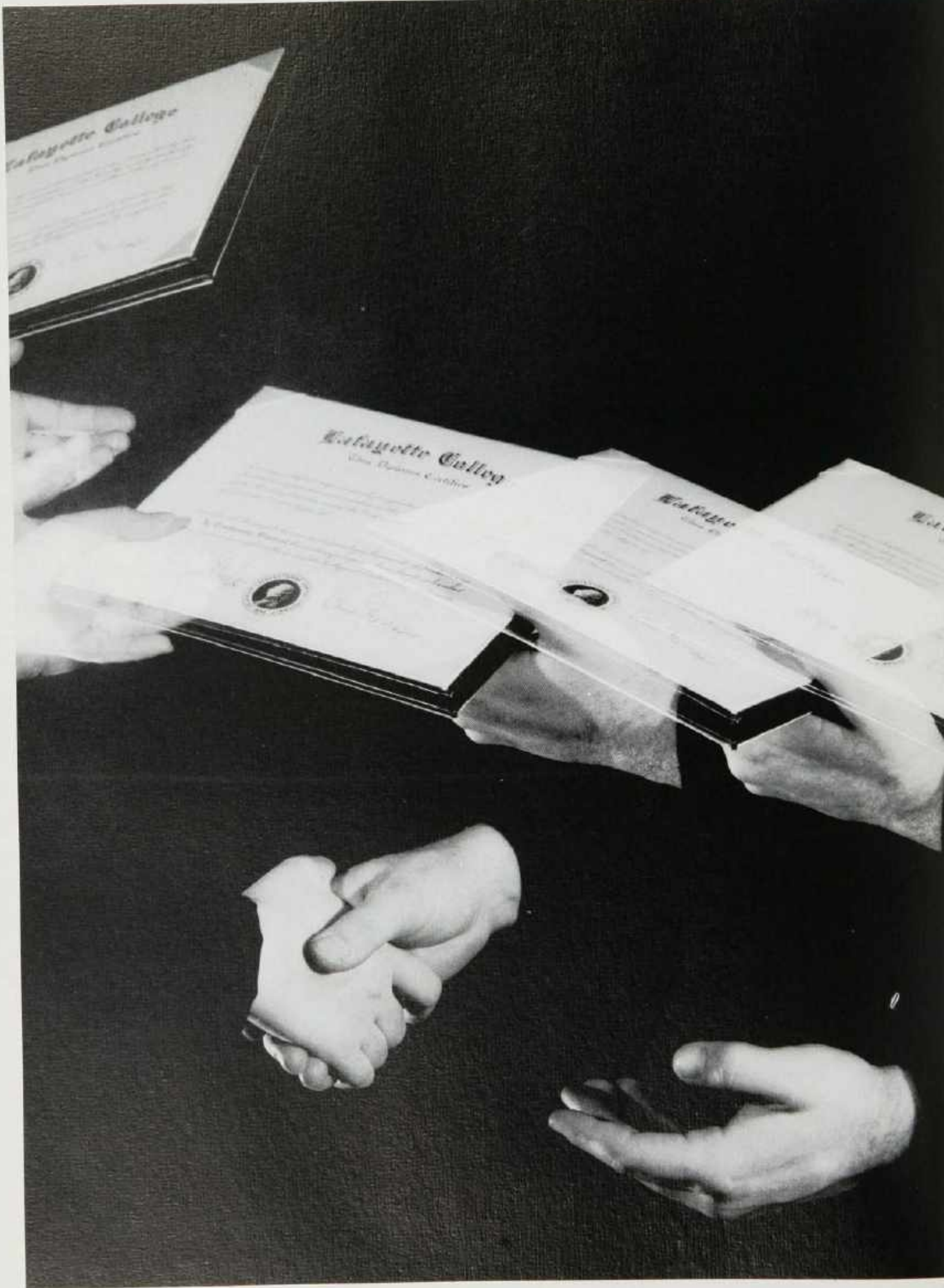

SENIORS



'67 Class Officers



L. to R.: Mrs. Rose--advisor, Sharon Prieskorn--Treasurer, Jan Housner--Secretary, Eric Hurst--Vice President, Mr. Smith--advisor, Tom Grostick--President.

Class colors: Red & White
Class flower: White Carnation



"Live to learn, and you will learn to live." This has been the motto for the class of '67 throughout their years of high school. Although these years can never be relived, the moments we've spent together, whether happy or sad, will never be forgotten. Dances, bake-sales, the Jr. Play--"Girl Crazy", our prom--"Some Enchanted Evening", class rings, 'Senioritus', the Sr. Play--"Once Upon a Mattress", our trip to New York and Washington, and finally graduation are only a few of the high points. Each of us will remember many other equally important personal events. Now with all these memories in our past, we look forward and our minds attempt to bring into focus the uncertainty of the future, and what it will bring to us.

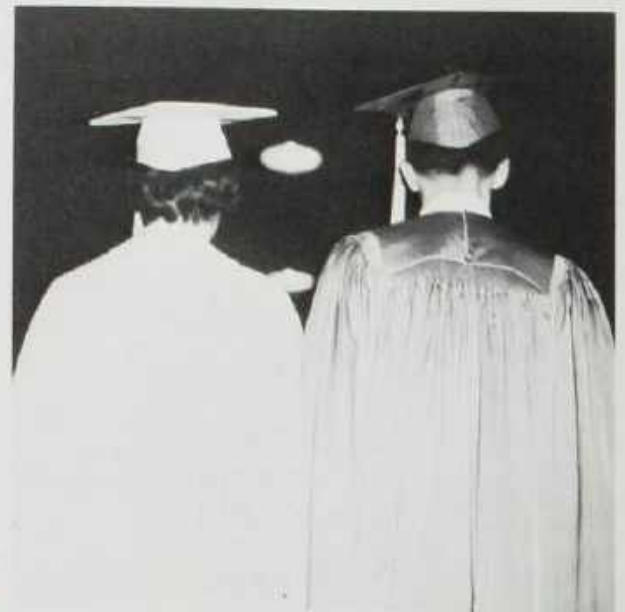



Dave Addington



Dave Antieau



Anne Armstrong



Jim Asselin



James A. Atwood

Jerry Bair

Pamm Bair

Tony Bair





Joanne Baker



Lonna Bakhaus



Margie Bawks

Cindy Bauchat



Gwen Bell



Donna Bitten



Jean Bowditch



Frances Caldwell



Ben Carrick





Don Carlson



Joan Carusi



Marcia Cluckey



Linda Chapman



Pat Charles



Linda Crockett

Bill Davis



Kirk Davis



Sharon Davis





Joan Denkhaus



Connie Dietrick



Walt Dobritt



Pat Dopkowski



Donald Eikhoff

Carol Farmer

Terry Feret

Barb Fish





Pat Fisher



Judy Flaherty



Steve Flowers



Dolores Forsythe



Linda Fritsch



Margaret Funsch

Carol Gallup

Marie Griffin





Tim Grimes

Dave Grob



Thomas Grostick

Tom Haan

Denise Hargesheimer

Janice London Hart



John Hodge

Fred Holcomb



Ellie Holland

Kaye L. Hood



Janice Housner

Joellen Howle



Eric Hurst

Merry Hurt



Rich E. Hyne

Marcia Jacoby



Donald R. Johnson



John Kaiser



Dennis J. Kosakiewicz



Paul Keckenon



Nancy L. Kellams



Bob Kelley

John Kenney



Jill Kiger



Barbara Knappman





Mary Jo Koons



Robert F. Koteles



Christine Krausman

Tom Kujawa



John Lasky



Sue Ann Lawrence



Sue Leith



Ray Leming



Larry Lemorie





Susan Longthorne



Christine Lorenger



Mike Lueker



Christian Michael Maher



Helen Maher

Pat Markum



Jim Matthews



Carol E. Menke





Alan Merkle



Mary Ann Mickelson



Margo Millar



Rick Minton



Betty Mitchell

Bob Moehr



Susan Jean Moore



Brooke Mossgrove





Ed O'Brien

Dennis Oliver



Debbie Padley

Chris Parker

Angie Parlove

Celia Peach



Elaine Parrish

Tim Pearsall



Rob Pelkey

Ron Price



Sharon Prieskorn

Rich Ritter



Connie Reed

Tony Russell



Leonore Saladin

Dave Seandilido



Keith David Schieser



Rabin Schrader



Irma Schroeder



John Seefeld



Patti Seger

Harold Sharp

Pat Sherman

Melanie Skeman





Suzette Skrlec



Bill Slagle



Dave Smith



Paul Soderquist



Jim Steinkraus

Sharon Stine

Dennis Vesper

Gloria Welton





Ann Wenzel



Alice White



Linda Williams



June Wolfman



Mili Wright



Doug Young



What's coming, Mike?



Practicing for the future--"The way to a man's heart . . . "

Finger caught, Tina?



Let's hear it for the GREAT SENIOR CLASS!!!!

OK, Terry, let's share that joke with the rest of us!





"Dennie, quit making a scene!!"

Homework or notes, Anne?!



Suzette, Jan, and Linda all remember Jr.-Skip-Day!!

Oh, C'mon Connie, We won't get caught!



Larry . . . with a girl????!!!

Up and at 'em, Ellie,



BR

JUNIORS

BR



Jack Abner
Dawn Amyx
Bonnie Anderson



Steve Anthony
Cyndy Antieau
Pat Arnold



Francie Barber
Dave Barton
Connie Belvin



Jane Birekelbaw
Tim Bowditch
Sue Boyd



Linda Brace
Keith Bufford
Karen Campbell

Sally Campbell
 Don Carney
 Gwen Carrick
 Tom Chenoweth



Karen Clore
 Martin Conrad
 Ralph Conrad
 Jim Coursey

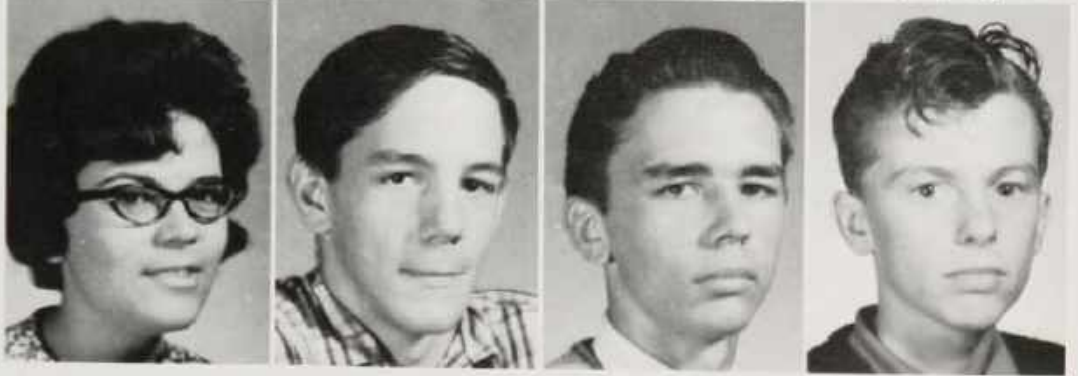

Randy Cox
 Chester Cramer



Phyllis Crane
 Dan Cuthbert



Nancy Danforth
 Alex Davis



Candy De Hate
 Pat Duffy
 Phyliss Dunn
 Butch Duty

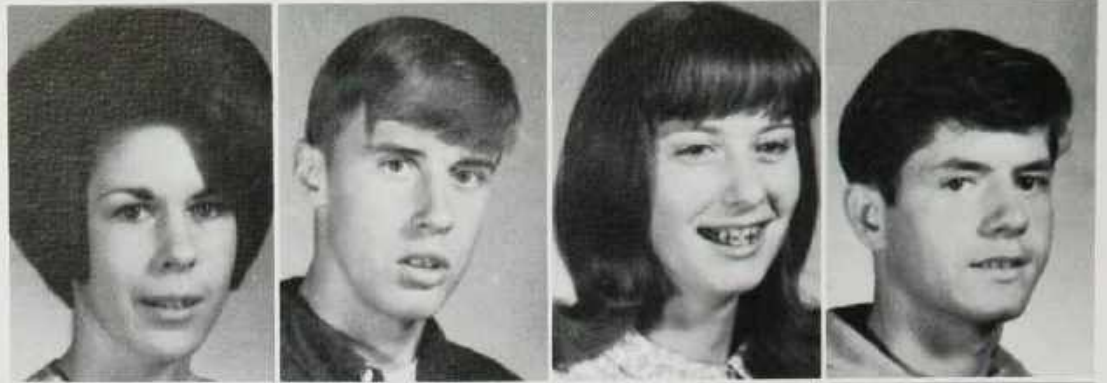

Chris Falk
 Don Ferick
 Connie Fick
 Jim Felice



Pat Flaherty
 Tony Fletcher
 Art Frost
 Marty Genei



Diane Gale
 Tom Gibson
 Terry Gilbert
 Diane Good



Dennis Green
 Colleen Grimes
 Walter Gyr
 Bill Harris





Donna Hatswell
 Bev Henry
 Terry Henson
 Jean Herbst



Kathy Herbst
 Lynn Herzfeld
 Wendy Hodge
 Sue Hood



Virginia Hubbs
 Sandy Hurt
 John Keams
 Sharon Keeney



Nancy Kimble
 Mike King
 Judy Kline
 Michele Langkil

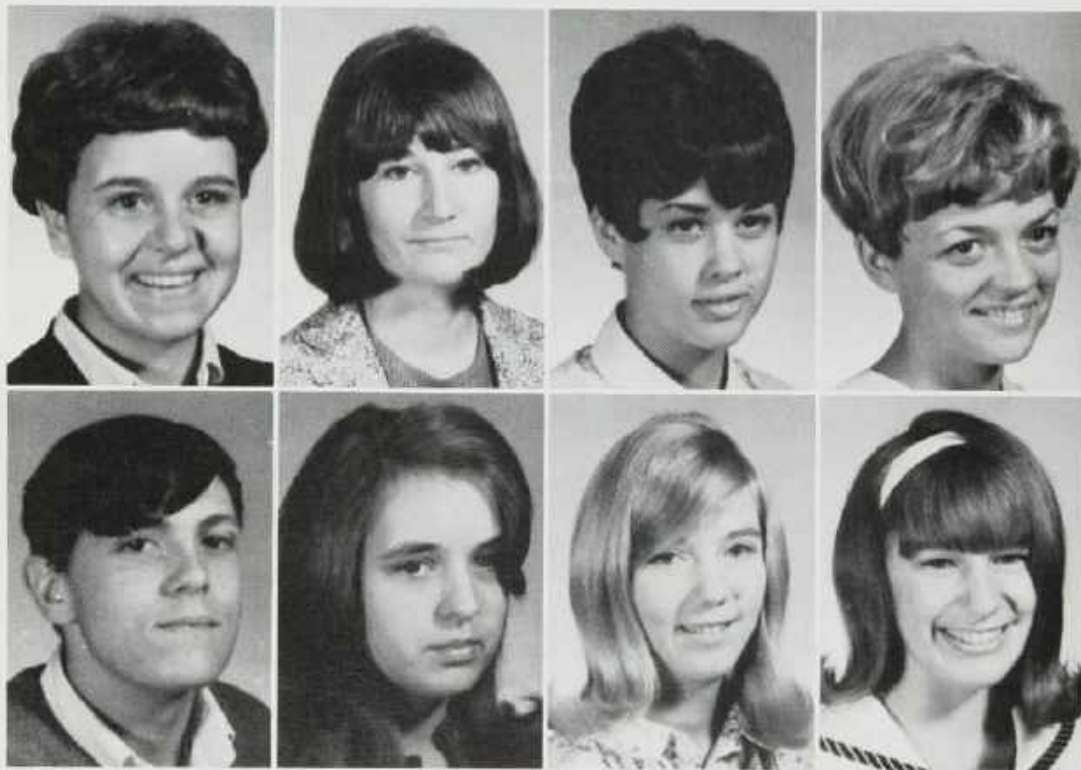

Patty Lanning
 Pat Larkan
 Jane Lawson
 Sally Leith

Karl Leitzau
 Margie London
 Cindy Loveland
 Kathy Leuker

Ray Luttermoser
 Cindy Madden
 Dian May
 Dan McKern





Jim Mercer
 Peggy Merkle
 Claudia Minton
 Terri Mitchell



Richard Moor
 Jim Morgan
 Sharon Murphy
 Jim Murray

Dennis Nauss
 Randy Needham
 Carol Nichols
 Onalee Nyhus



Pat Oberle
 Mike O'Dell
 Jack Padley
 Kris Paredes



John Perry
Pat Ragsdale
Marsha Rawski
Mary Reed



Pat Renmon
Larry Rockwell
Gary Roe
Kurt Rhode

Kevin Rosswurm
Brenda Rowell
Mary Jo Sak
Donna Santa



Paul Sawallich
Dan Schimdt
Doreen Scott
Sharon Seigle



Phil Sherman
Tom Sipko
Caren Smail
Troy Smail



Sue Spencer
Bob Sprinstead
Johna Steinberger
Steve Teagan



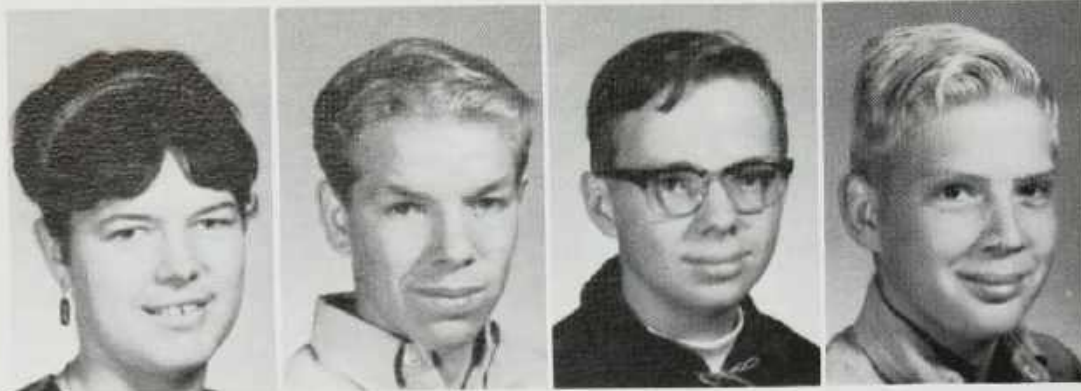

Kathy Thomas
 Jim Thompson
 Mike Todd
 Mike Trebesh



Sally Tuthill
 Terry Tuthill
 Donna Tyler
 Kathy Vasher



Linda Veno
 Russ Villerot
 Lucy Visel
 Carol Walker



Patti Warner
 Virginia Waters
 John Weatherly
 Pat Weening

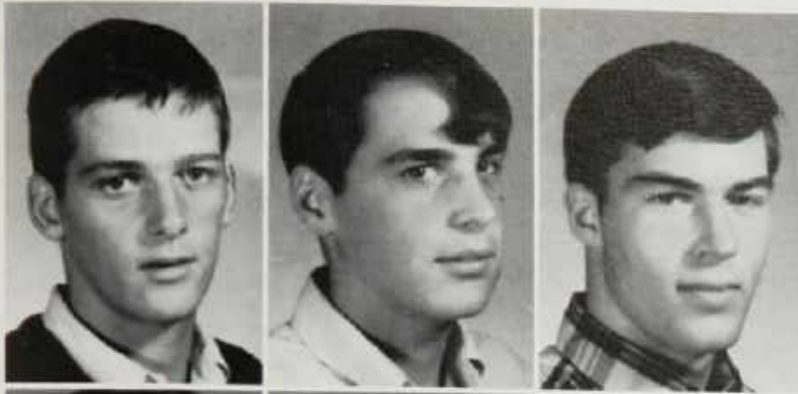

Rick Wellman
Dave Wickstandt
Mary Wright



Bill Wright
Peggy Zimmerman
Mary Zizka

Juniors With No Picture

Mary Ann Belyea
Tom Caroen
Brian Cook
Bob Feick
Dave Fish
Wanda Forsyth
Chene Harbron
Rich Hubbs
Jan Moore
Eleanor Parrish
Anne Schutz
Jim Thompson





68's Officers and Sponsors

L to R: Mr. Stewart, Rick Wellman--President, Kev Ross-wurm--V. President, Pat Lanning--Secretary, Terri Tuthill--Treasurer, Mrs. Thomas.

Studying? Oh, come on now!!



--Mrs. Rose's Fun-Hour--



"What can we say?"



"Hey Chester, I think we need a little more Drano in it!"



Sally, you'll never find it!

SO

SOPHOMORES

PH

Fairy Akers
 Kathy Allen
 Pat Allen
 Jim Almashy
 Joe Anderson



Karen Antieau
 Scott Arnold
 Paul Bachelor
 Paul Bair
 Jim Baker



Mark Bakhaus
 Freda Bates
 Ted Belvin
 Kathy Bennett
 Carl Berke

Tim Biers
 Julie Bitten
 Gladys Bottum
 Bob Bourlier
 Darlene Brewer



Dave Brooks
 Herbie Brown
 Nancy Burgess
 Chuck Burgett
 Lyle Bussey





Matt Caid
 Dolores Caldwell
 Sally Caldwell
 Mary Cameron
 Dan Carney

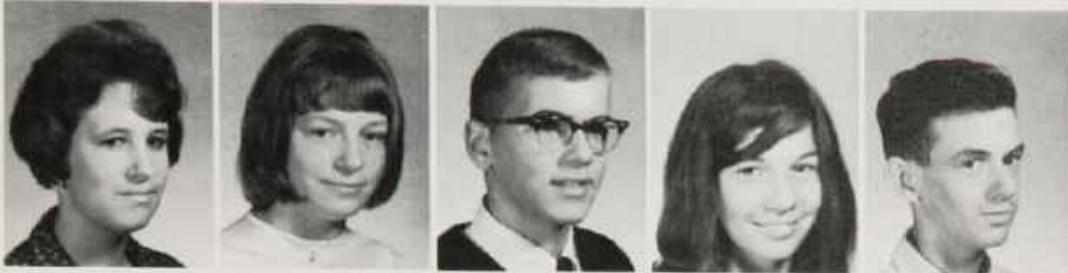

Pat Carr
 Scarlet Carson
 Rob Chenoweth
 Barb Chisley
 Lynn Cole

Jan Comiskey
 Bob Conrad
 Denise Cousino
 Wes Crabtree
 Ron Cunningham



Gary Danforth
 Billie Davis
 Judy Decker
 Joyce DeFoor
 Brenda Dennis



Ralph Dias
 Rich Dietrick
 Bob Dopkowski
 Leo Doran
 John Doyle



Kathy Duffy
Pat Dunstan
Marilyn Duva
Ruth Ann Eggert



Kathy Eldred
Karen Evans
Kay Farmer
Terry Farmer



John Faulkner
Darlene Fish
Dave Fisher
Randy Fisher



Chuck Foster
Bob Foulks
Polly Frisbey
Eddie Frutchey



Bobbie Ann Funsch
Darrell Furister
Penny Gardner
Fred Gillespie



Jack Goodall
Connie Green
Craig Green
Pam Grob

Jim Haan
John Hall
Jim Hamlin
Pat Hatley



Dennis Herbst
Kathy Hicks
Shannon Hill
Cathy Hittlebaugh



Charlotte Hodge
Cheri Holister
Dave Hoskins
Joan Houston





Chris Howitt
Margo Hoyle
Laura Hull
Patsy Hurst



Bill Johnson
Marty Keekonen
Harvey Keebler
Doug Keesler



Doug Kelley
Michele Kelley
Dave Killian
John Killian



Ru-uuh



Marcella Kort
 Patty Koteles
 Tim Knaffman
 Peggy Kujawa
 Polly Lee

Pat Leitz
 Karen Leming
 Carol Lewis
 Carol Lupro
 Larry Luttermoser

Bill Lyon
 Dennis Lytton
 Bettie Markcum
 Sharon Martin
 Lynn McCulloch

Tim McGuire
 Jeanette McKinnie
 Bill Meisling
 Joan Menke

Judy Mercer
 Jeff Miller
 Ruth Ann Morgan
 Kathy Morris

Barb Mueller
 Margaret Mullally
 John Murphy
 Sharon Murphy





Al Musolf
 Dan Naffin
 Joan Nefske
 Mary Noeker
 Theresa Olbrich



Mike Oliver
 Dave Ordnorf
 Kathi Paine
 Ben Perry
 Mike Ramalia

John Raquepaw
 Nancy Reed
 Linda Reicks
 Fred Rettinger
 Delilah Ridley



Roger Ritter
 Kristin Roberts
 Kathy Robinson
 Gerry Rowlette
 Pat Santa



Rick Schuler
 Guy Schuman
 Henry Seger
 Verna Scott
 Harley Seigle



Patty Sellman
 Jim Shaw
 Bill Simone
 Cathy Sixby
 Curtis Smail

Sherry Smalley
 Jose Soler
 Doreen Sprey
 Ralph Steinberger



Larry Stowers
 Bob Szwed
 Vicki Taggart
 Linda Taylor





Gary Teagan

Kevin Teddy
Tom Thesier
Chuck Thompson



Dave Tipsword



Darlene Truhn

Bill Tuthill



Glen Veno

Mary Voorhis



Carol Walker

Sherry Wallace



Eddie Walls

Jim Walsh



Rich Warner

Dan Wassey



Caron Wellman

Nancy Wenzel

Steve Wasse



Kris Wilcox



Bob Wright



Chris Zasky



Jean
Zimmerman



Marg Ziska



'69's Officers and Sponsor
 L to R: Mrs. Addington, Dave Orndorf--PRESIDENT, Kevin Teddy--VICE PRESIDENT, Pat Leitz--TREASURER, Mr. Klopshinski, Margaret Mullally--SECRETARY.





70

FRESHMEN

0



Chris Adams
 Mary Almashy
 John Altenburg
 Richard Ames
 Eric Anderson



Darryl Antieau
 Mike Ashby
 Mike Burton
 Kathy Bates
 Bill Bauchat



Bob Bauer
 Tom Beavers
 Phyliss Benner
 John Birmingham
 Gay Black



John Bosquett
 Nancy Bovender
 Tom Bowditch
 Lorraine Bowhall
 Robin Boylan



Deborah Boze
 David Brown
 Judy Brown
 Karen Bufford
 Judy Burton



Tony Bybee
 Tim Caid
 Carol Caldwell
 Regina Campbell
 Steve Cason



Carol Cason
 Bill Charles
 Karrie Cole
 Shirley Comiskey
 Dan Cox



Carolyn Crabtree
 Loretta Curtis
 Mike Cuthbert
 Eugene Dahlbacka
 Paula Davis

Bob Davis
Lorretta Deaton
Rita DeFoor
Darrell Denkhaus
Ray Dennis



Margaret Doran
Theresa Dunn
Kathy Dunstan
Jack Eldred
Ed Elliott



Bob Engel
Debbie Feike
Kathy Felder
John Filice
Mike Fish



Chris Fitzgerald
Linda Flaherty
Ralah Forsyth
Scott Foster
Karen Freel



Tom Frutchey
Marvyn Galbraith
Eddie Gardner
Genia Gondron
Albert Gibas



Ann Gibbons
Doris Gibson
Diane Goodall
Dave Goodman
Mary Gordonier



Maureen Graham
Rollin Green
Janet Griffin
Cliff Grostick
Carol Gruen



Kim Gyr
Juanita Harger
Dave Harmon
Van Harper
Linda Harris





Mary Ellen Harris
 Doug Hartman
 Jan Hartman
 Mike Hatcher
 Steve Hatcher



John Hatswell
 Deborah Heater
 Dale Hennigan
 Dixie Henry
 John Herbst



John Holmberg
 Paula Howitt
 Ronnie Hubert
 Betty Jo Hyne
 Fred Ings



Walt James
 Delbert Johnson
 Gloria Keesler
 Jerry Keesler
 Henrietta Knappman



Shelley Kourt
 Arlene Krause
 Kathy Krichbaum
 Marian Kujawa
 Pat Lamb



Karen Larabee
 Jo Ann Lawson
 Bob Lee
 Becky LewAllen
 John Line



Marie Livernois
 Gretchen Lorenger
 Anna Lundquist
 Karen Luttermoser
 Leo Madigan



Becky Markas
 Amella McClain
 Patsy McCoil
 Mike McGuire
 Richard McKenney



Harry Meade
 Rudy Meffert
 Ron Merkle
 Pat Mickelson
 Peggy Mitchell



Bob Morgan
 Debbie Morrison
 Mary Morton
 Bob Musch
 Kenny Nefske



Mike Nowells
 John Nyhuss
 Jessie Oakley
 Suzanne Oberle
 Edgar Parker



Yvonne Parker
 Denise Paulsen
 Jim Pearsall
 Randy Pearsall
 Shelley Picha



Steve Peirce
Skip Pless
Sandy Pugh
Patricia Rae
Susan Rawski



David Reed
Randy Reese
Steve Remmert
Linda Reidmiller
Pamela Roe



Laurie Ruffin
Judy Russell
Kim Sawyer
Danny Schreer
Mary Ellen Schutz

Tim Seefeld
Clarence Seigle
Joel Shapre
Steve Sheldon



Sharon Skrlec
Sharon Slagle
Bob Smail
Hazel Small



Irene Smith
Vance Smith
Walker Smith
Pat Standlick
Jim Stoll



Rodney Stowitts
Ray Strazalkowski
Ron Strazalkowski
Corrine Struhberg
Thereasa Spiker



Galen Suo
Linda Tamialis
Dale Tarrant
Donna Taylor
Peggy Ann Thomas

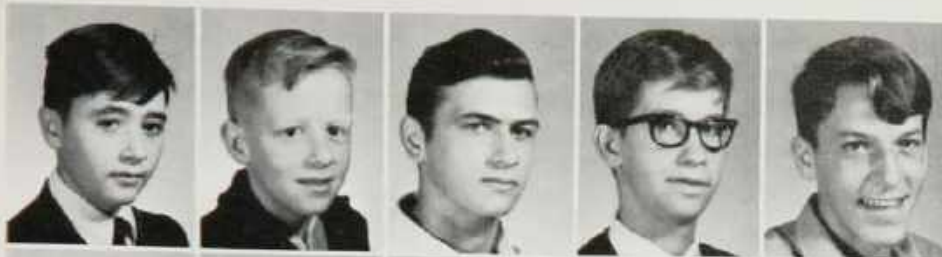

Bill Timmins
 Danny Todd
 Glenn Turner
 Jim Turner
 Jim Tathill



Mike Tyler
 Marvin Tyler
 Doug Warr
 Sherry Warr
 Elroy Warner



Billie Veltkamp
 Gail Verellen
 Janet Verville
 Lena Visel
 Jim Vought

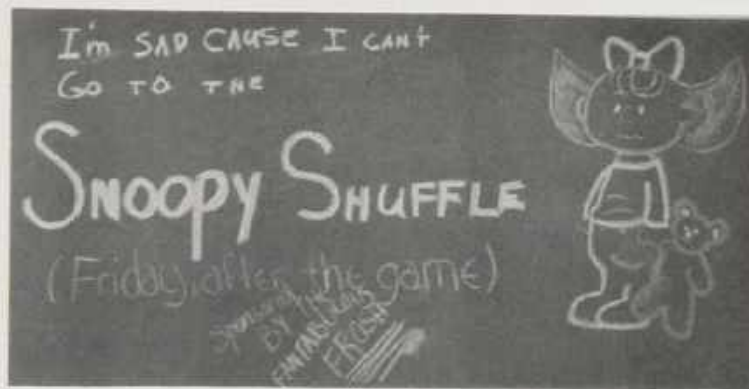

--Freshman
 dance--

Doug Vought
 Judy Vought
 Carl Vorenkamp
 Maria Wagner
 Valli Walker



Renee Wietke
 Marsha Wilhelm
 Sandy Wilkenson
 R. Williams
 Rick Wilson



Ron Wisser
 Kurt Wissusik
 Ann Wright
 Robert Wright
 S. Zabawski





Mark Warren
Vernon Waters
Pam Wells



Jim Wenzel
George West
Bill Wesse



Charlene White
Pat Whittaker
Fred Wickstandt

NOT PICTURED

- Linda Beasley
Jim Carusi
Tim Coffman
Linda Crosby
Holly Davis
Bill Frazer
Dennis Grob
Allen Harris
Mary Ellen Harris
Mildred Hendry
Jim McLean
Robert Price
Ron Russell
Tomu Sak
Larry Schimdt
Ron Selders
Curtis Sell
Patricia Simone
Frank Spiker
Jerry Stoll
Linda Truman
Mike Tyler
Don Van Sickle
Charles Warner
Chuck Steart Warner



FRESHMAN CLASS OFFICERS
L to R: Betty Jo Hyne--
TREASURER; Bob Musch--VICE
PRESIDENT; Debbie Heater--SEC-
RETARY; Tom Bowditch--PRESI-
DENT; Mr. DeMar--ADVISOR.



Between class conversation



SENIOR lounge ?????



All Freshmen study hard!!!

Cute couple.

"Good ole Fumble-Foot!"



Assignment
Today

Chapter 9

Pages 210-260



ADMINISTRATION & FACULTY





MRS. DIANE ROSE, English
11,12.



MR. RICHARD MOSKAL,
English 11,12; Speech.



MR. GARY BLACK, English
10, Journalism.



English

The English Department strives to instill within the students of Brighton High School an understanding of both English usage and literature. The categorizing of our English classes this year has given even greater flexibility to this curriculum. It enables the students of more ability to proceed at a faster rate, and in the same time allows other students to learn at a rate most comfortable to them.





MRS. MARILOU THOMAS,
English 10,11.

MRS. MAURINE WAUN, Eng-
lish 10,11, Gen. Math 9,10.

MRS. CHARLENE ADDING-
TON, English 9.





MRS. MARYANN
LEE, English 9.



MRS. BETSY
HERBST, Librarian.





MR. GEORGE
PRIESKORN, Geo-
metry, Trig. & Solid,
Athletic Director.



MR. GERRY SHARP-
HORN, Algebra I.

Math



MR. FOSTER, Geometry,
Algebra II.





MR. BARRY WALDER, Social studies, U.S. History.

MR. STEVE DeMAR, World History.

Social Studies



MRS. PEGGY SMITH, Sociology,
Home Economics.

MR. HAROLD SAUNDERS, Govern-
ment, U.S. History.



The Social Studies Department is composed of World History, U.S. History, Government, and Sociology which is a new course offered this year. Our teachers are constantly looking for new and different means or techniques to better present the news of current events, history and government to the student body. With lectures, maps and periodic literature, they easily fill the text book gaps.





MR. ROGER BOYLAN, Chem-
istry, Phy. Science.



MR. GENE SCHUTZ, Chem-
istry, Physics, Guidance Coun-
selor.





MR. EDWARD SMITH, Biol-
ogy.



MR. ROBERT STROH, Phy-
Science, Gen. Biology.



B.H.S. science students are receiving a deeper understanding of this curriculum, as a result of the unlimited amount of facilities available to them this year. More time is being spent with laboratory work, dissecting and observation. This supplement of regular lab session, in addition to lecture has made the science classes more interesting and useful to the students.

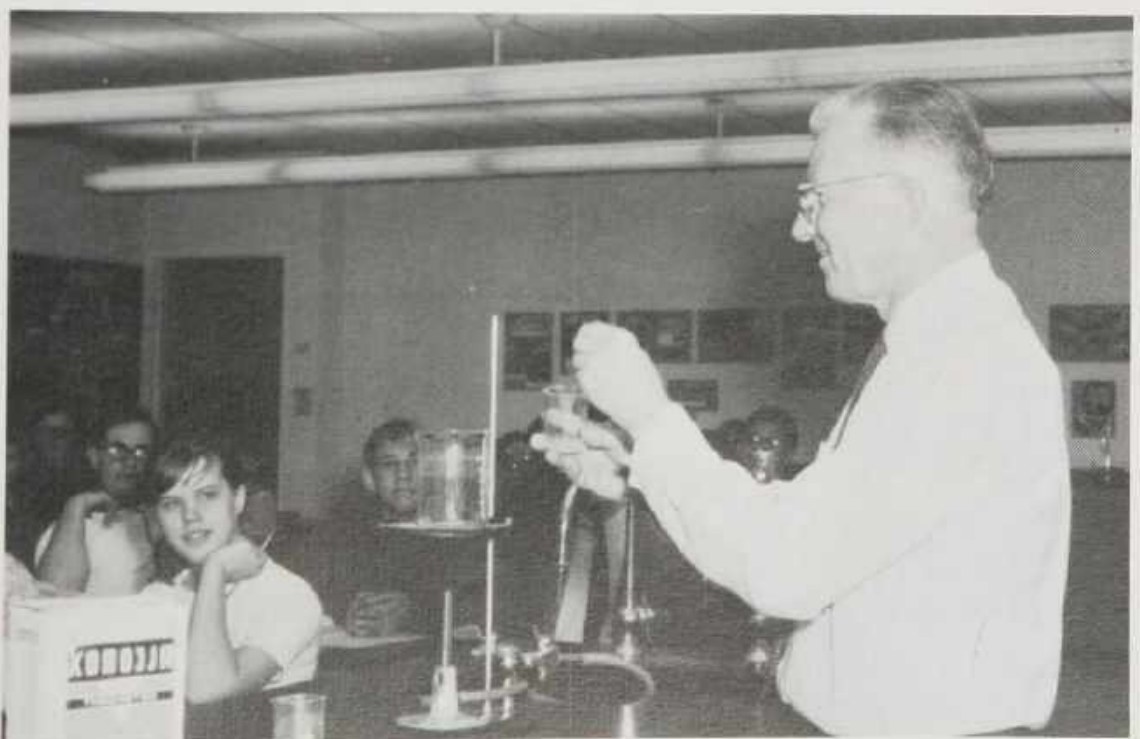



MRS. CAROL MILLER, Girl's Physical Education.



Physical Education

The Phys. Ed. department strives to keep the students of B.H.S. physically fit. Mrs. Miller and Mr. Marks realize the importance of a sound body as well as a sound mind, and help their students to achieve this. Throughout the course of the year movies on personal hygiene and sporting events are shown to increase the students' knowledge of today's world.



MR. ROBERT MARKS, Boy's Physical Education, Coach.

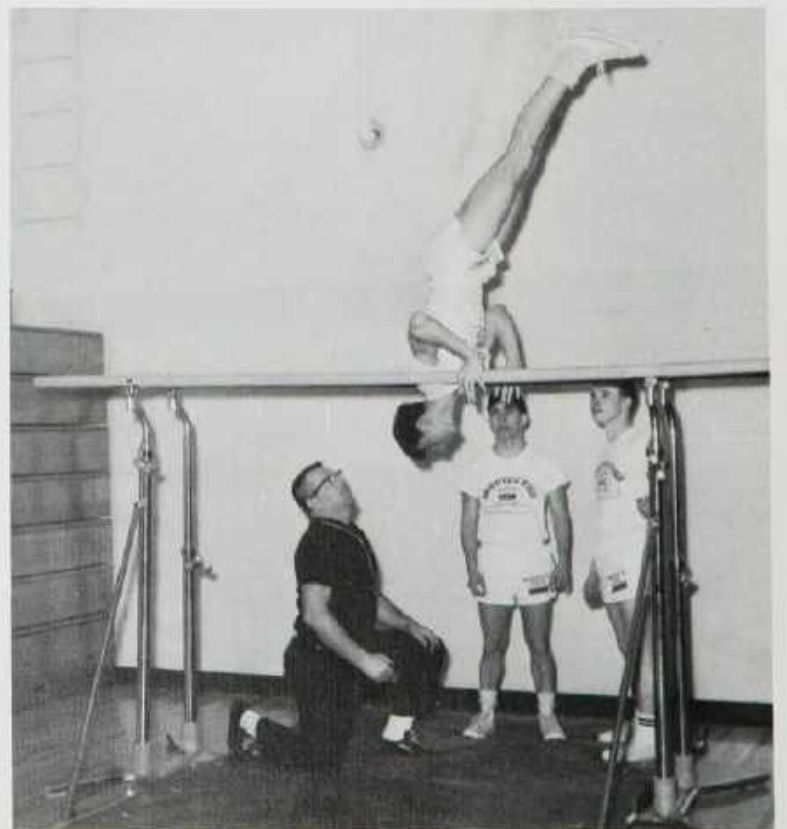



MRS. SAUNDRA FLOREK

Counseling plays a very important part in the daily routine at Brighton High School. Mrs. Florek, Miss Siford, and Mr. Schutz are kept busy with advising students, administering tests, and rearranging schedules. They perform a special deed for the Seniors by helping them with their college applications.

MISS MARGARET SIFORD



MR. GENE SCHUTZ

Guidance Counselors



MISS SUZANNE CAMPBELL,
Choir.



MRS. MARY ANNE LUTOMSKI, Sr. Math, Mech. Drawing.



MRS. MARY LOU ARNOLD,
Home Economics.



Industrial and Fine Arts



MRS. JAYNE COLLINS, Art.



MR. CARL KLOPSHINSKI, Band.



MR. KENNETH DRANGE, Shop



Brighton High School offers in addition to the required curriculum, a number of electives to interest any student.

With art, band, choir, home ec., mechanical drawing, and shop, it's easy to fill the extra hour in your schedule doing what interests you. These classes teach skills that are sure to be beneficial.





MR. AL STEWART, Bus. Math,
Bookkeeping, Office Pract.



MR. GARY STEWART, Gen.
Math, Typing I, Personal.



MRS. MARY PEARSALL, Typ-
ing I, Shorthand.



Commercial

For those anticipating a career in business, our business department offers the basic skills for qualifying in this vocation.

Bookkeeping, shorthand, and typing--both personal and business prepare students for college, and part-time jobs, today. And for tomorrow the business world.

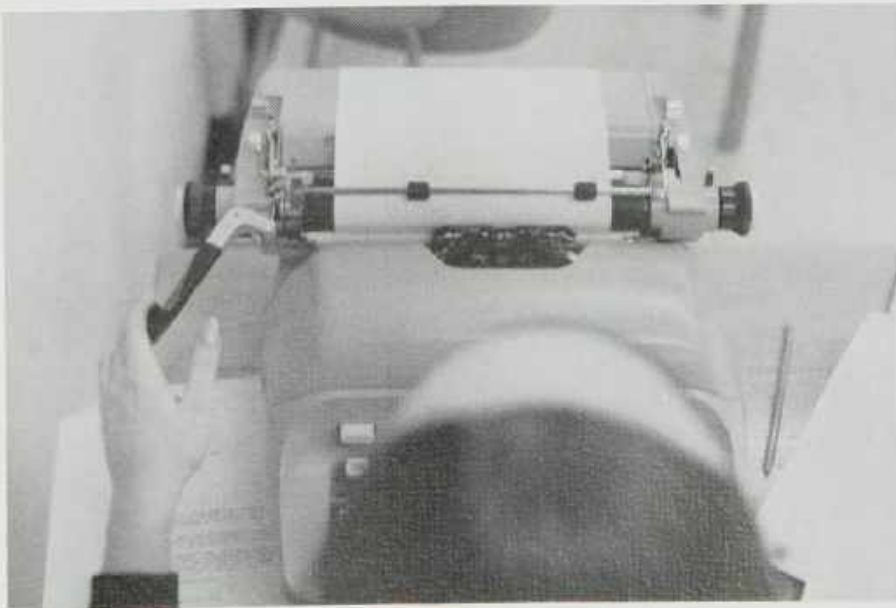



Language

MRS. BREWSTER, French



MRS. ALICE WILSON, Latin,
Government.



Administration and Staff

Principal



Milton R. Lawson

Mrs. Charlene Roe



Mrs. Jean De John





Ass't Superintendent
Robert Lee



Superintendent
James Gray

Our new superintendent and his assistant take care of innumerable decisions necessary to keep a school system operating smoothly. They have likewise seen a move to new facilities. Pictured right is the staff office and below Mr. Gray.





President Ralph Lew Allen



Vice President Leo Kujawa

BOARD OF EDUCATION

Private citizens toiling behind the school scenes, the Board has given many hours to make possible the school system through which we have come. Striving to bring the schools abreast of the elusive standard of modern education, their job is not to be envied.

Working with parents, contractors, and educators, seeking a practical balance between needs, desires, and ability, their decisions have never been easily made.

For the great step this year of an all-new facility, we extend our thanks and appreciation.



Mrs. Louise Warren

Mrs. Betty Maltby





Mr. Tom Leith



Mr. Mark McMacken



Dr. Olin C. Wilkenson





Mrs. Eleanor Davis



Heinz has nothing on our kitchen staff when it comes to varieties with hamburger! Our custodial engineers fix doors, wipe chalk trays and dust . . . fish(?) . . . daily.

Mrs. Elsie Morrow



Maynard Ashby



Clarence McLaughlin

Willy





BUS DRIVERS

Mr. Beers
Mr. Slove
Mr. Hubert
Mrs. Sebolt
Mr. Lee
Mrs. Longley
Mr. Morrow
Mr. Jablonski
Mrs. Farmer
Mrs. McLaughlin
Mr. Dudley
Mr. Dunning
Mr. Seigle
Mrs. Maher

Men and women of courage.



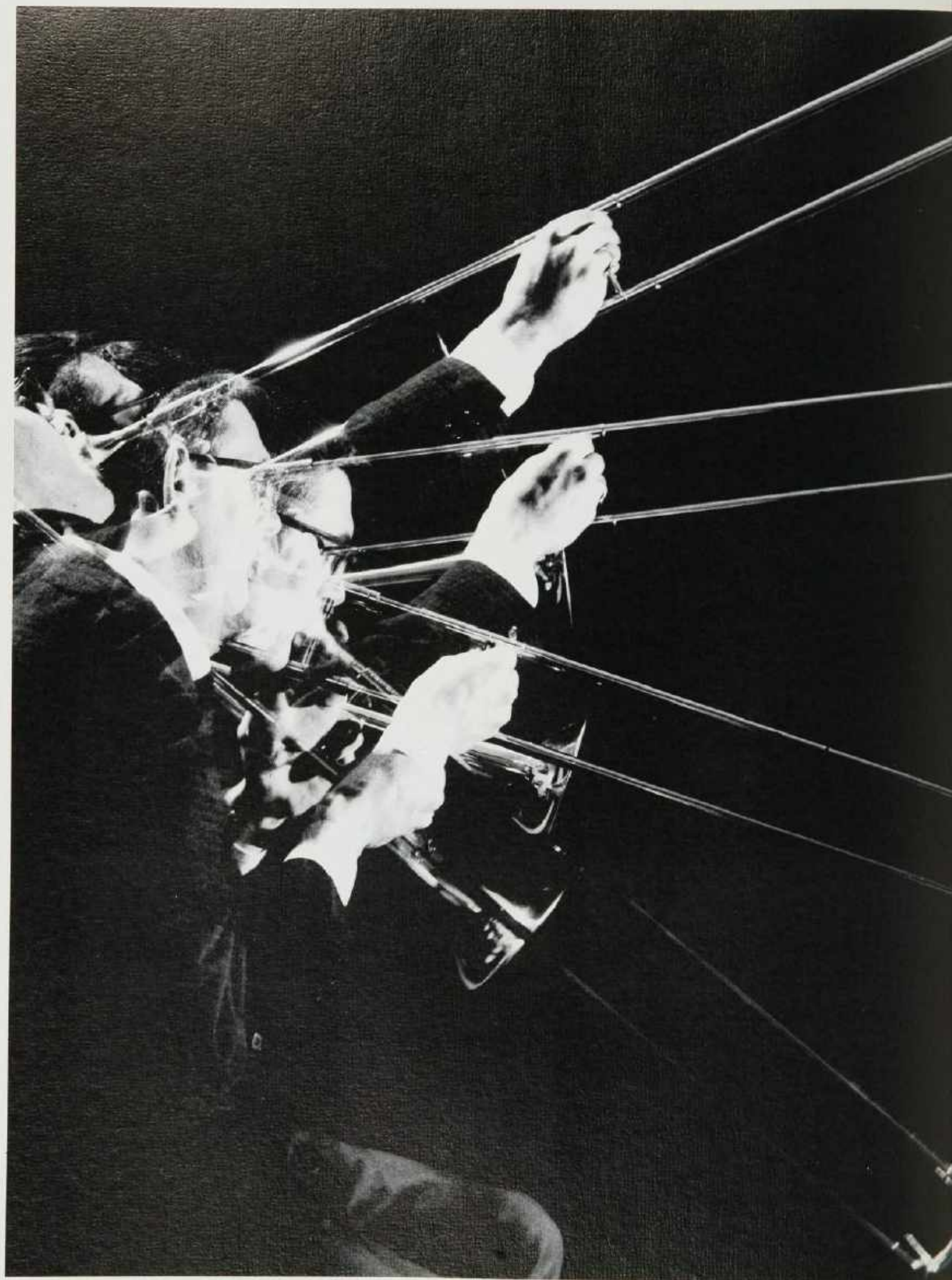

ACTIVITIES



H
O
M
E
C
O
M
M
I
N
G



The roar and thunder of that towering blaze the night before was equaled only by the roar and thunder of those present to witness it.

The assembly on Friday continued the pitch and carried it to a higher frenzy. Carried by the vibrant cheerleaders and lovely court, Brighton High School was "up" for the game.

Then came the hour! Both young and old arrived to cheer the "queen." They were sparked by cheers that never really entered their ears that night.

The dance that followed provided these Bulldogs with the chance to show just how well those feet can move. They were joined by many who had experienced the most exciting event of our year, Homecoming 1966!



1966





HOLLY DAVIS FRESHMAN



BILLIE DAVIS SOPHOMORE



QUEEN LINDA CHAPMAN



KATHY LUEKER JUNIOR



DENISE HARGSHIEMER SENIOR





L to R: FRONT ROW: H. Davis, G. Hull, K. Dunstan, P. Dunstan, M. Noeker, D. Sprey, M. Wagner, B. Hyne, M. Schutz; SECOND ROW: C. Roe, K. Leming, J. Lawson, L. Veno, J. Denkhaus, C. Minton, S. Prieskorn, E. Holland, P. Lanning, A. Kraus, D. Hatswell; THIRD ROW: P. Mitchell, P. Lamb, D. Slagle, J. Russell, M. Gordenier, B. Chisley, J. MacKenzie, J. Hartman, B. Combes, A. McClain, S. Warr, D. Gale, K. Evans; FOURTH ROW: K. Farmer, J. Menke, L. Chapman, V. Scott, K. Bennet, M. Mullally, C. Louis, S. Herbst, D. Gibson, L. Tamahas, S. Martin, L. McCulloch, C. Hodge, L. Visel, MRS. MILLER; FIFTH ROW: R. Mickelson, P. Roe, R. Felters, M. Ziska, P. Whittaker, R. Boylan, N. Sullivan, V. Taggart, K. Wellman, L. Reidmiller, C. Faulk, D. Truhn, B. Funsch, C. Sixby, J. Comisky, C. Hittlebaugh, M. Voorhis.

G.A.A. Officers: L to R; BACK ROW: Nancy Bovender, Linda Veno, Mrs. Miller, MIDDLE ROW: Jane Lawson, Patti Lanning, FRONT ROW: Sharon Prieskorn, Claudia Minton, Ellie Holland.



Girl's Athletic Association



G.A.A. Tournament Winners: L to R:
Cathy Hiddlebaugh, Karen Leming, Linda
Reidmiller, Mary Voorhis, Gail Hull,
Cheryl Wallace, Jan Comisky.



D.A.R.



Denise Hargesheimer

The D.A.R. Award goes to the senior girl who has been outstanding in citizenship throughout high school as determined by her classmates and the faculty. The initials stand for Daughters of the American Revolution and each girl receiving the award is eligible for a scholarship given by the state chapter of D.A.R.

Girl's State



Jean Bowditch

Chosen in her junior year, the Girl's State Representative attends a week-long session in June with 461 other girls. At the University of Michigan, they learn about government through actual practice and participation. She is sponsored by the local American Legion Auxiliary.



Quill and Scroll

Quill and Scroll is an International Society of high school journalists. Its members are: Linda Fritsch, Nancy Kellams, a member from last year, Kaye Hood, Eric Hurst, Tom Grostick, and Mr. Black, advisor.



L to R: FRONT ROW: Dale Hennigan, Mikes View, Mark Warren, John Weatherly, Brooke Mossgrove, Tim Pearsall, Dale Furrister. SECOND ROW: Dan Carney, Cathy Paine, Mary Cameron, Jan Houston, Gladys Bottom, Alice White, Kathy Lueker, Pat Sellman, Doreen Sprey, Tina Lorenger, Bob Moehr. THIRD ROW: Sue Longthorne, Irma Schroeder, Jo Koons, John Kenny, Mark Todd, Suzette Skrlec, Marie Griffin, Mary Reed, Maureen Sullivan, Linda Chapman, Carol Walker, Michelle Langkil, Betty Mitchell, Rick Wilson, Kim Gyr, Sonny Dobritt, Mr. Boylan--sponsor. FOURTH ROW: Rich Hyne, Mart Conrad, Terry Moore, Mark Bakhaus, Ralph Conrad, Marty Genie, Cindy Madden, Cindy Bauchat, Nancy Kimble, Tim Grimes, Wendy Hodge, Tom Kujawa, Kathy Duffy, Don Johnson, Darlene Tuhan, Karen Wilcox.

Ski Club

With the help of Mr. Boylan, the ski club held a car-wash and a dance to earn money for their annual trip up North. Thirty-one students plus chaperones spent a sleepless week-end at Lost Pines Lodge, while they skied at Caberfae. The rest of the time, skiing was done at Mt. Brighton, with very few casualties resulting, this year.



National Honor Society



L-R, FRONT ROW: Debbie Padley, Kathy Lueker, Tina Lorenger, Chris Krausman, Jean Bowditch, Kaye Hood, Sharon Steine, Connie Dietrick. SECOND ROW: Pat Larkin, Paul Keckenon, Alan Merkle, Walt Gyr, Bob Springstead, Larry Rockwell, Tim Bowditch, Tom Grostick, Dennis Green, Gary Roe, Rob Pelkey, Sharon Prieskorn. Absent--Sue Hood.

Each member of National Honor Society must possess four qualities: leadership, scholarship, character, and service. A "B" average and faculty votes are also required. This year three seniors and nine juniors were selected for the society. Added to the ten seniors from last year, the organization had 22 members in all. For the first time, the new members were inducted before the entire school at the Christmas assembly.



D E B A T E



L-R, Merry Ellen Schutz, Ann Schutz, Mr. Moskal--advisor, Bob Dopkowski, Kathy Sixby, John Faulkner.

The members of the Debate Team are called on to gather information on the pro's and con's of the national high school debate topics, which have been chosen earlier in the year. The topic for this year was: Resolved, that the foreign aid policy of the United States should be limited to non-military assistance. The team participated in contests held in the various Wayne-Oakland League schools.

Student Council



L-R, FRONT ROW: Mr. Schutz--advisor, John Weatherly--Vice-President, Dave Grob--President, Jean Bowditch--Secretary. SECOND ROW: Kathy Dunstan, Bob Musch, Linda Veno, John Kearns, Kevin Ross-wurm, Eric Hurst, Linda Chapman, Mark Warren, Lynn McCulloch, Mary Pat Noeker. Absent: Kevin Teddy, Marie Griffin, and Sharon Stine--Treasurer.

THE STUDENT COUNCIL at BHS serves as the school's governing body. Its purpose is to coordinate the ideas of the students with those of the faculty and administration. The Student Council is composed of four officers, elected by the entire school, two representatives from each class, and the Vice-President from each class.

This year the Student Council was responsible for sponsoring several assemblies, including one where the American Legion presented us with American flags for each classroom. Student Council was in charge of the Homecoming activities, Sadie Hawkins Day, and the annual Talent Show. It also sponsored the Computer Dance where the participants were matched with other students that the computer calculated as their ideal dates. The proceeds of this dance were contributed to the library for new books.

The Student Council participated regularly in the Wayne-Oakland County League Student Council. This organization meets each month and discusses problems common to all the schools and councils.



FUTURE TEACHERS OF AMERICA



FRONT ROW: Patti Seger, Tina Lorenger. BACK ROW: Pat Dopkowski, Joyce DeFoor, and Sharon Davis.

FUTURE HOMEMAKERS OF AMERICA



Ann Schutz, Cindy Antieau, Karen Clore, Bev Henry, Jo Houston, Mary Cameron, Jean Zimmerman, MRS. ARNOLD. SECOND ROW: Patsy McCoil, Sue Rawski, Gloria Kessler, Sandy Pugh, Karen Luttermoser, Irene Smith, Margaret Ziska, Kathy Bennet, Marcia Kourt, Penny Gardner, Pam Grob, Shelley Kort.

FORENSICS



FRONT ROW: Cindy Bauchat, Margaret Ziska, Pat Dopkowski, Cindy Madden, Kaye Hood, Kathu Lueker, Denise Hargeshiemer. BACK ROW: John Weatherly, Rob Pelkey, Gary Roe, Tom Grostick, Al Merkle, Pat Arnold.



FUTURE NURSES OF AMERICA

FRONT ROW: Kathy Paine, Connie Green: Treasurer, Jo Houston: VP, Connie Dietrick: President, Caron Wellman: Secretary, Kay Farmer, Mary Cameron. SECOND ROW: Kris Krausman, Cindy Madden, Karen Kupro, Judy Russell, Holly Davis, Darlene Slagle, Penny Gardner, Teresa Olbrich, Nancy Wenzel, Karen Buford, Jean Herbst. THIRD ROW: Ann Schutz, Sharon Martin, Gladys Bottum, Peg Kujawa, Mary Ziska, Pat Warner, Fairy Akers, Anna Gibbons, Lena Visel, Betty Jo Hyne, Terri Mitchell, Peggy Zimmerman.

BAND

The concert band, under the direction of pleasant and popular Mr. K, was as active as ever this year. As a marching band they provided half-time entertainment for each home football game as well as at two away games. As a concert band, the 72 musicians performed in the Christmas Concert, the Band-a-Rama Concert, which was an exchange concert with the Holly Band, and the Spring Concert. The band members include:

Column 1:

FLUTES

Jean Bowditch
Cheryl Herbst
Kaye Hood
Sue Hood
Nancy Kimble
Kathy Lueker
Lynn McCulloch
Jean Quackenbush
Pat Sellman
Sharon Stine

OBOES

Jane Birekelbaw
Becky Lewallen

BASSOONS

Paula Davis
Pat Lietz

CLARINETS

Anne Armstrong
Donna Bitten
Julie Bitten
Keith Bufford
Frances Caldwell
Don Eikhoff
Penny Gardner
Connie Green
Jean Herbst
Marcia Jacoby
Tom Kujawa

Column 2:

Rick Moor
Teresa Olbrich
Jim Pearsall
Tom Sipko
Irene Smith
Rene Weitzke

ALTO CLARINETS

Kirk Davis
Kathy Paine

BASS CLARINETS

Karen Freel
Nancy Kellams
Curt Smail

SAXOPHONES

Dennis Green
John Herbst
Carol Lewis
Cindy Madden
Kevin Teddy

CORNETS & TRUMPETS

Tim Biers
Tim Bowditch
Don Carney
Dennis Hartman
Bill Meisling
Bob Musch
Larry Rockwell
Troy Smail
John Racquepaw



Column 3:

FRENCH HORNS

Paul Bair
Rob Chenoweth
Dave Grob
Bev Henry
Sharon Seigle

TROMBONES

Tom Bowditch
Ralph Conrad
Richard Dietrick
Eric Hurst
Rich Hyne
Don Johnson
Mark Warren

Column 4:

BARITONE

Martin Conrad

BASSES

Robert Conrad
Dan Cuthbert
Dennis Herbst

PERCUSSION

Scott Arnold
Lonnie Atwood
Steve Cason
Pam Grob
Kim Gyr
Brooke Mossgrove





C H O I R



Under the direction of their new director, Miss Suzanne Campbell, the B.H.S. Choir had a very successful year, and participated in more concerts than any other previous year. The choir had within its midst a quartet, and a trio. Three boys were chosen from Brighton to go to Europe this summer as part of the Youth Chorale Group.

OFFICERS: L to R: Suzette Skrliec--Vice President, Don Carney--President, Marie Griffin--Publicity, Walt Gyr--Secretary, Sally Tuthill--S.C. Representative, Ed O'brien--Technical Manager.

TRIO: BELOW: L to R: John Weatherly, Cindy Bauchat, Rob Pelkey.

QUARTET: RIGHT: L to R: Keith Bufford, John Weatherly, Walt Gyr, Don Carney.



L to R: FRONT ROW: K. Duffy, S. Kelley, S. Leith, S. Tuthill, P. Dopkowski, K. Clore, S. Preiskorn, T. Tuthill, J. Denhaus, C. Madden, S. Smalley, J. Houston, P. Oberle, A. Wenzel, P. Merkle, V. Waters, MISS SUZANNE CAMPBELL. SECOND ROW: K. Dunstan, M. Cameron, D. Cousino, M. Skeman, M. Hoyle, M. Mullally, K. Sixby, P. Kujawa, S. Skrlec, L. Saladin, C. Bauchat, C. Dieltick, J. Kiger, M. Griffin, J. Kline, S. Stine, M. Oberle. THIRD ROW: K. Bufford, B. Dopkowski, C. Thompson, S. Arnold, G. Veno, J. Weatherly, E. Hurst, E. O'Brien, P. Arnold, R. Pelkey, W. Gyr, B. Mossgrove, D. Carney, T. Gibson, L. Rockwell, C. Zaske, L. Cole.



YOUTH CHORALE: Ed O'Brien, Eric Hurst, and Walt Gyr.

CHOIR PRESIDENTS: Kathy Kirchbaun--G.G.C., Jean Zimmerman--B-Choir, Don Carney--Choir.

ALL LEAGUE: L to R: FRONT ROW: D. Cousino, S. Stine, S. Leith, C. Bauchat. SECOND ROW: M. Mullally, S. Prieskorn, M. Griffin. THIRD ROW: C. Zaske, P. Arnold, E. O'Brien, R. Pelkey. FOURTH ROW: J. Weatherly, W. Gyr, E. Hurst.



GIRL'S GLEE CLUB



Left to right: Carol Crobtree, Regina Campbell, Carol Davis, Pat Roe, Karen Bufford, Kathy Kirchbaun, Margaret Doren, Lorenger, Patsy McCoil, Mary Ellen Schutz, Pam Wells, Donna Tyler, Chris Fitzgerald, Debbie Ferich, Laurie Ruffin, Randi Reese, Pat Mickelson, Mary Morton, Sue Rawski, Meg Graham, Peg Mitchell, Janet Griffin, Holly Davis, Sue Oberle, Comisky, Dixie Hendry, Linda Flaherty.



VARSITY BAND

Jack Abner
 John Altenberg
 Mike Barton
 John Bosquett
 Karen Bufford
 Dan Carney
 Wes Crabtree
 Bob Davis
 Joe Del'Anno
 Darrell Denkhaus
 Kay Farmer
 John Felice
 Marvyn Galbraith
 Doris Gibson
 Rollin Green
 Fred Ings
 Jo Lawson
 John Line
 Karen Luttermoser
 Ron Merkle
 Dennie Naus

Mike Nowells
 Jack Padley
 Kris Paredes
 Yvonne Parker
 Skip Pless
 Steve Pierce
 Ann Schutz
 Bob Smail
 Rod Stowitts
 Ray Strazalkowski
 Bill Timmins
 Bill Tuthill
 Jim Tuthill
 Donna Tyler
 Don VanSickle
 Russ Villerot
 Char White
 Rick Wilson
 Kurt Wissusik
 George West



CO-EDITORS:

Lonna

&

Jean



ADVISOR: Mr. Black--the man who was always behind the camera, but never in front of it. We don't feel that there are words to express our appreciation for his devotion in making this year-book possible.

Y E A R B O O K

S T A F F



SEATED: Jean Bowditch & Lonna Bakhaus--Co-Editors. STANDING: Terri Tuthill, Ann Wenzel, Martin Conrad, Ralph Conrad. Not pictured: Advisor Mr. Gary Black, Suzette Skrlac, and Bob Wright.



FRONT ROW: Ed O'Brien--JESTER, Steve Flowers--KING, June Woliman--WINNIFRED, Al Merkle--DAUNTLESS, Cindy Bauchat--QUEEN, Tony Russell--WIZARD, Tom Grostick--SIR HARRY, Connie Dietrick--LADY LARKEN, Rob Pelkey--MINSTREL; MIDDLE ROW: Bob Moehr--Student Director, Tom Haan, Eric Hurst, Joan Carusi, Chris Parker, Mary Mickelson, Dave Grob, Tom Kujawa, Linda Chapman, Suzette Skrlee, Don Eikhoff, Sonny Dobritt; BACK ROW: Tim Pearsall, Jean Bowditch, Lonnie Atwood, Sharon Stine, Anne Armstrong, Sharon Davis, Joanne Baker, Kaye Hood, Denise Hargeshiemer, Betty Mitchell, Lonna Bakhaus, Sharon Prieskorn--Student Director, Tony Bair, John Lasky.

“Once Upon a Mattress”





JUNIOR PLAY

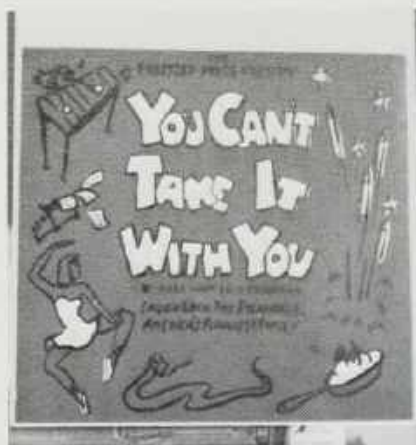

L-R, SEATED: Pat Arnold, Gary Roe, Linda Veno, Claudia Minton, Randy Needham, Rick Wellman, Sandi Hurt. SECOND ROW: Sally Tuthill, John Weatherly, Cindy Madden, Jean Herbst. BACK ROW: Bob Springstead, Rick Moor, Steve Anthony, Don Carney, Jack Padley, Troy Smail, Troy Smail, Walt Gyr.



THESPIANS



L-R, FRONT ROW: Sharon Stine, Pat Dopkowski, Betty Mitchell, June Wolfman, Sharon Davis, Joanne Baker, Chris Parker. MIDDLE ROW: Connie Dietrick, Tony Russell, Tony Bair, Bob Moehr, Don Eikhoff, Lonnie Atwood, Don Johnson, Dave Gröb, Tom Grostick, Denise Hargesheimer. BACK ROW: John Kaiser, John Lasky, Steve Flowers, Suzette Skrlac, Alan Merkle, Cindy Bauchat, John Weatherly, Ed O'Brien, Rob Pelkey, Eric Hurst, Sharon Prieskorn.

66-67 Thespian Productions

The Clown Who Ran Away

This Hour Has Seven Days

Thomas Grostick

A Mighty King Jackal

Linda Fritsch

King Squire's Plight

Eric Hurst

B.W.A.

Cindy Bauchat





"B.W.A."



"O MIGHTY KING JACKAL"



"THIS HOUR HAS SEVEN DAYS"



"KING SQUIRE'S PLIGHT"





"THE CLOWN WHO RAN AWAY"

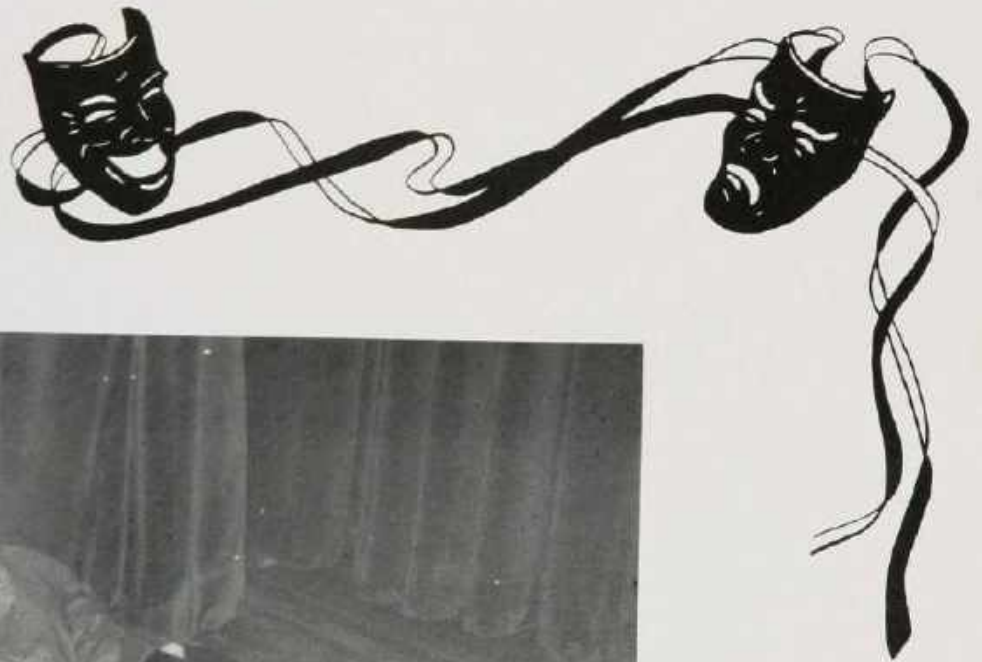



ATHLETICS



FOOTBALL



FRONT ROW: COACH PRIESKORN, Gary Roe, Steve Anthony, Tony Bair, Don McKeon, Jim Murray, John Kearns, Rob Pelkey, Dennis Vesper, John Perry, Pat Flaherty, Manager Tony Russell, COACH STEWART. SECOND ROW: Ed O'Brien, Bill Wright, Dave Wickstandt, Chester Cramer, Mike King, Tom Thesier, Dave Grob, Tom Haan, Ray Luttermoser, Dennis Green, Manager Dan Schmidt. THIRD ROW: Kevin Rosswurm, Bob Springstead, Terry Henson, Don Carney, Dan Carney, Rick Wellman, CAPTAIN Terry Feret, Mike Lueker, Pat Duffy, Martin Keckonen, Tony Fletcher, Manager Don Eikhoff.

Varsity

BRIGHTON	39	South Lyon	21
BRIGHTON	14	West Bloomfield	19
BRIGHTON	19	Northville	12
BRIGHTON	0	Clarenceville	32
BRIGHTON	0	Milford	34
BRIGHTON	14	Clarkston	45
BRIGHTON	6	Bloomfield Hills	54
BRIGHTON	6	Holly	13

SOPHOMORES

JR

VARSITY

FRESHMEN



FRONT ROW: Larry Luttermoser, Mark Bakhaus, Dave Fisher, Chris Howitt, Jose Soler, Bill Johnson. SECOND ROW: Jeff Miller, Mike Ramalia, Dave Orndorf, Matt Caid, Fred Gillespie, Guy Schuman, Gay Black. THIRD ROW: Dave Tipword, Curt Smail, Dennis Herbst, Jim Baker, Rick Schuler, Jim Walsh, Eddie Frutchey. Not pictured: COACHES Zacher, and Hanson.



FRONT ROW: Dennis Grob, Tom Bowditch, Mark Warren, Dale Tarrant, Rich Ames. SECOND ROW: Eddie Gardner, Tony Bybee, Bob Musch, Doug Hartman, John Herbst, Fred Ings. THIRD ROW: John Nyhuss, Don VanSickle, Miles View, Skip Pless, Bob Bauer, Rich McKinney, Bill Timmins, Bob Smail. FOURTH ROW: Jim Pearsall, Dave Harmon, Valley Walker, Tom Frutchey.

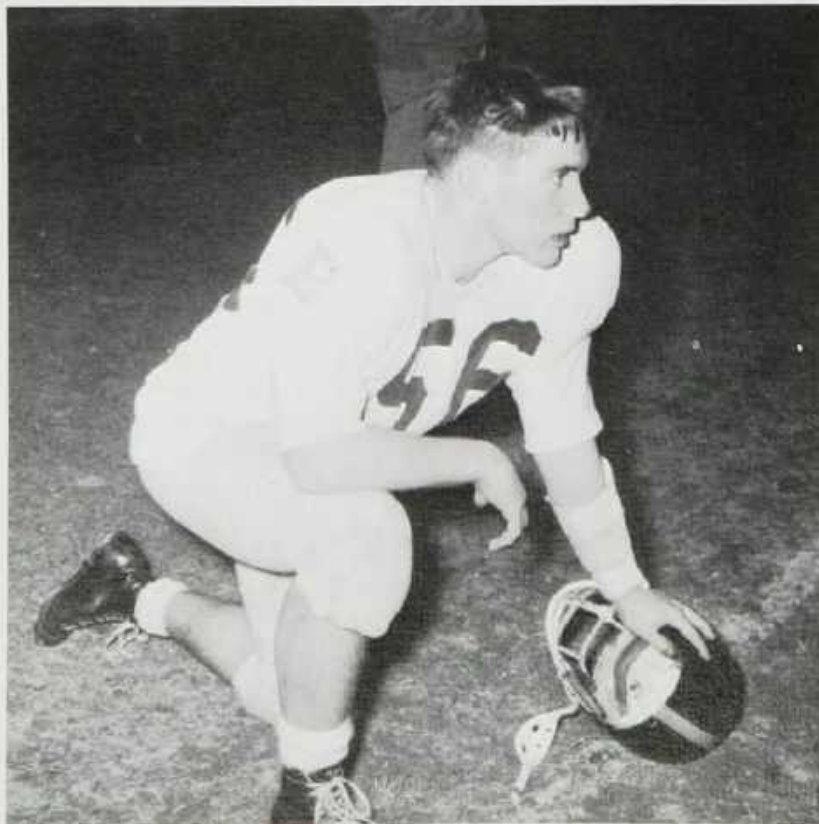
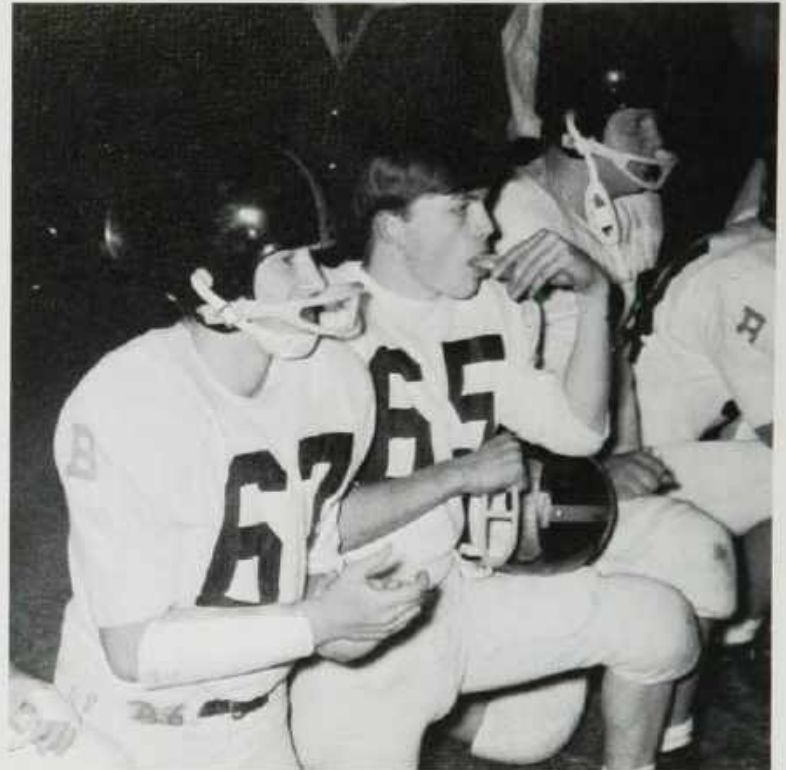

The '66 Bulldogs can honestly say, "We tried harder!" It was a season of exciting games, not the least those with West Bloomfield and the final heartbreaker with Holly. Our spirit wasn't broken though. Cheered on by coaches Prieskorn and Stewart, exuberant cheerleaders, and an excited crowd, our boys gave their best with their intent fellow teammates at the sidelines who were sometimes anxious, sometimes frustrated!

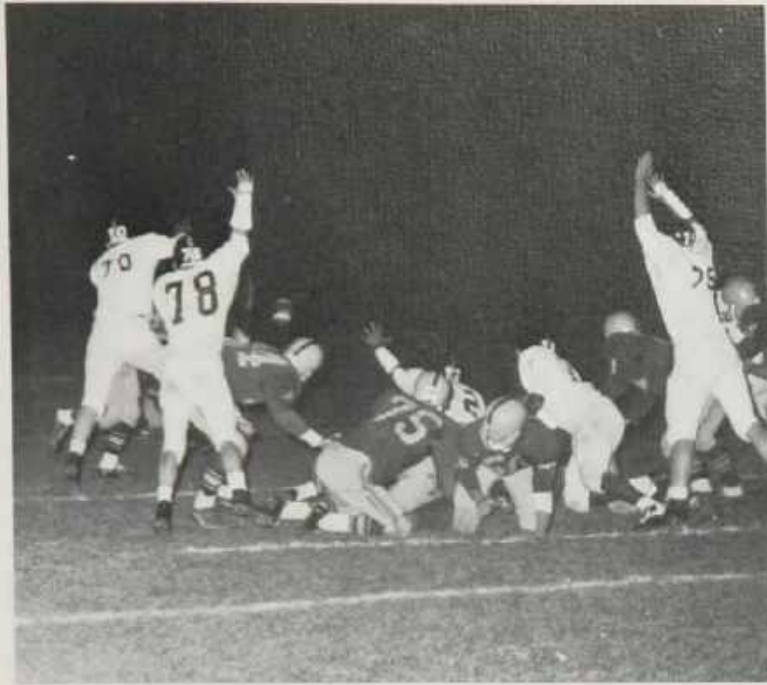

BASKETBALL



FRONT ROW: Manager Alan Merkel, John Kearns, Tim Bowditch, Larry Lemorie, Mike King, Dan McKeon, John Perry. SECOND ROW: Manager Don Eikhoff, Tony Fletcher, Kevin Rosswurm, Randy Needham, Mike Lueker, Rick Wellman, Dave Brookes, Dan Schmidt, COACH MARKS.

CO-CAPTAINS- -Mike Lueker and Larry Lemorie

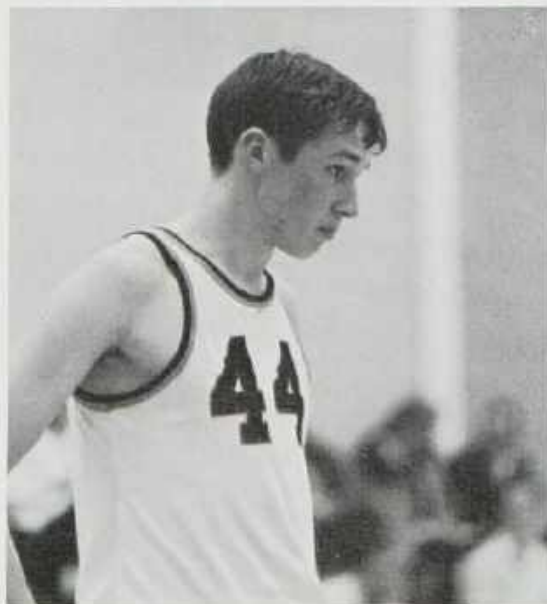

V
A
R
S
I
T
Y

FRESHMEN



FRONT ROW: Skip Pless, Doug Hartman, Valley Walker, Dennis Grob, Bob Bauer, Ed Gardner.
 SECOND ROW: COACH STEWART, Tom Bowditch, Steve Cason, Bill Bauchat, Rich Ames, Dave Harmon, John Felice, Manager Bob Davis.

Jr. Varsity



Left to right: Dan Carney, Chris Demsky, Jeff Miller, Dave Fisher, Rich Ames, Roger Ritter, Larry Luttermoser, Tony Bybee, Guy Schuman, Paul Bachelor, Bob Musch, Scott Arnold, Manager Russ Villerot.



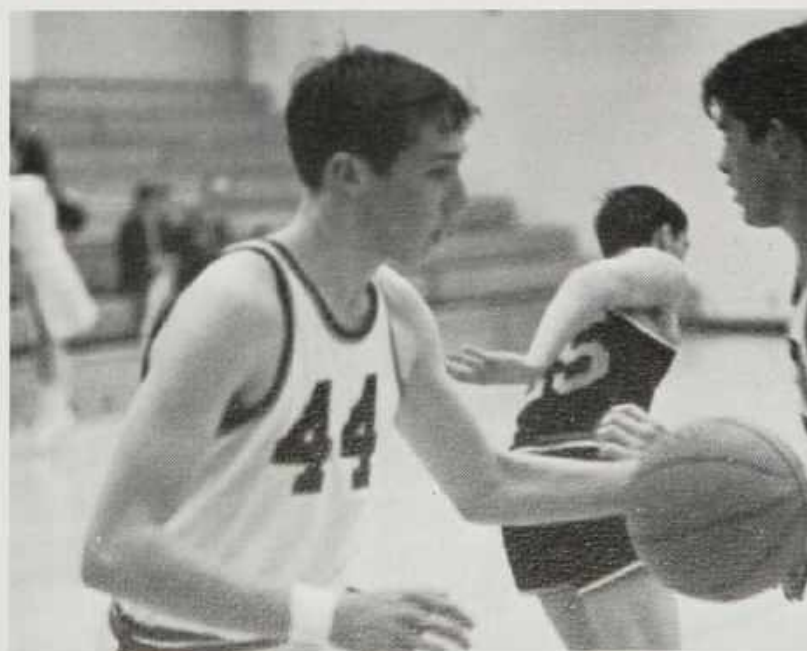



BHS	30	Howell	54
BHS	47	Holly	66
BHS	65	Clarenceville	75
BHS	48	Northville	63
BHS	75	West Bloomfield	65
BHS	72	Ypsi. Lincoln	57
BHS	41	Dexter	62
BHS	70	Milan	81
BHS	92	Milford	96
BHS	67	Bloomfield Hills	57
BHS	51	Clarkston	74
BHS	80	Holly (overtime)	79
BHS	61	Northville (")	64
BHS	60	West Bloomfield	70
BHS	66	Milford	65
BHS	49	Bloomfield Hills	55
BHS	62	Clarenceville	75
BHS	58	Clarkston	100
BHS	60	Linden	83





BACK ROW: Dan Cox, Bill Johnson, Tom Thesier, Martin Keckonen, Tom Kujawa, Tom Haan, COACH ZACHER. MIDDLE ROW: Darrell Denkhaus, Jim Tyler, Paul Bair, Dennid Green, Marvin Green, Rich Dietrich. FRONT ROW: Junior High Students with Ed O'Brien, The boys did not compete this year as it was their first season of Wrestling.

WRESTLING





VARSITY CHEERLEADERS, L-R: Ellie Holland, Claudia Minton, Kathy Lueker--Captain, Pat Larkin, Gwen Bell, Sue Moore.

Cheerleaders



Junior Varsity Cheerleaders, L-R, clockwise: Julie Bitten, Mary Pat Noeker, Linda Reicks, Pat Lietz, Robin Boylan, Sharon Sklec.

The cheerleaders do their original pom-pom routine at a pep assembly.



Under the reliable leadership of Mrs. Smith, all three cheerleading squads were faithful throughout the various athletic seasons. After school the halls were often filled with rhythmic yelling and clapping as the cheerleaders prepared for the games.



Freshman Cheerleaders, Top-Bottom: Kathy Dunstan, Marie Wagner, Merry Ellen Schutz, Ann Wright.

CROSS COUNTRY



FRONT ROW: Jim Thompson, Kirk Davis, Larry Lemotie, Paul Bair, Rick Dietrick, Jack Padley, Bob Davis, Tim Bowditch, Dan Cox, Tony Cox.



TRACK



FRONT ROW: COACH SCHARPEHORN, Paul Bair, Bob Davis, Bob Smail, Dan Cox, Dennis Grob, Miles View, Rick Dietrick, Walt Dobritt. SECOND ROW: COACH MARKS, Jim Shaw, Jose Soler, Dave Grob, Ralph Steinberger, Dave Harmon, Jim Haan, Bill Lyon, Paul Bachelor. THIRD ROW: Manager Don Eikhoff, Bill Wright, Kevin Rosswurm, Dave Brookes, Mike King, Dennis Kosackiewicz, Tom Thesier, Terry Henson, Tim McGuire, Joe Anderson, Tony Bair.

GOLF



SEATED FRONT ROW: Kurt Wissusik, Mike Nowells, Ron Merkle, Ron Wisser. SECOND ROW: Bob Musch, Al Musolf, Randy Pearsall, Mike Tyler, Chuck Burgett, Darell Denkhaus, Ron Stralkowski. STANDING: Jeff Miller, COACH PRIESKORN, Rudy Meffert, Bill Johnson, Jim Seifeld, Tim Biers, Bob Hamlin, Tony Bybee, Tom Haan, Ray Strazalkowski, Tim Pearsall, Dan Schmidt, Gary Teagan, Mike Lucker, Steve Cason.



BASEBALL



FRONT ROW: Russ Villerot, Troy Smail, Karl Leitzau, Pat Arnold, Rabon Schrader, Tom Grostick, John Kearns, Ray Luttermoser, Pat Flaherty. SECOND ROW: Rick McKinney, Guy Schuman, Dave Fisher, Bob Foulks, Bob Springstead, Chris Zasky, Chris Demsky, Larry Luttermoser, Rich Ames, Vally Walker. THIRD ROW: Bob Smail, Dale Tarrant, Doug Hartman, John Herbst, Tom Bowditch, Mark Warren, Ed Gardner, Scott Foster, COACH DeMAR, COACH STEWART.

DAVE ADDINGTON: Choir 2-4, All League Choir 3,4, Honor Banquet 2,3, Pres. 3, S.C. 2, Intra Basketball 3,4, Football 2,3, Track 1,2, Jr. Play.

ANNE ARMSTRONG: Band 1-4, F.T.A. 2-4: VP, Art Club 1-4: Pres, Thespian Prod. 4, Jr., Sr. Plays, State Art Award 2.

DAVE ANTIEAU: Football 1.

JIM ASSELIN: Intra Basketball 3,4, Track 1.

JAMES A. ATWOOD: Band 1-4, Thespians 4, Thespian Prod. 4, Basketball 1,2; Intra 3,4, Wrestling 4, Football 2, Baseball 2, Track 3,4, Jr., Sr. Plays Student Director, Comm.

JERRY BAIR: Track 1,2, Talent Show 3,4, Comm.

PAMM BAIR: Art Club 3,4, Comm.

TONY BAIR: Wrestling 4, Cross Country 4, Football 1-4, Track 1-4, Jr., Sr. Plays, Comm.

JOANNE BAKER: Honor Banquet 2,3, F.N.C. 2, F.H.A. 3: Pres, G.A.A. 1, Ski Club 3, Sr. Play, Comm.

LONNA M. BAKHAUS: Annual Staff 3,4--Co-Editor, Jr. Sr. Plays, Transfer Student 2, Comm.

CINDY BAUCHAT: Choir 4, Operetta 3, Forensics 3, G.A.A. 1-3, Ski Club 4, Intra Basketball 1-3, Sr. Play, Transfer Student 4, Comm.

MARGIE BAWKS: Honor Banquet 1,3, Comm.

GWEN BELL: G.A.A. 1-3; Treas. 4, Pep Club 3: Pres., S.C. 3, Cheerleader 1,2,4, Comm.

DONNA BITTEN: Band 1-4, Homecoming Attd. 3, Jr. Play, Comm.

JEAN M. BOWDITCH: Band 1-4, All League Band 1,2, Honor Banquet 2-4, Honor Society 3,4, Girl's State, Annual Staff 3,4--Co-Editor, G.A.A. 1,2, S.C. Sec. 4, Jr., Sr. Plays, Transfer Student 2, Comm.

FRANCES CALDWELL: Band 1-4, Comm.

DON CARLSON: Chess Club 3, Comm.

BEN CARRICK: Intra Basketball 3, Baseball 2.

JOAN CARUSI: Band 1, Thespian Prod. 4, Jr., Sr. Plays, Comm.

LINDA CHAPMAN: Art Club 4, F.H.A. 2,3, G.A.A. 1,2,4, S.C. 4, Queen, Sr. Play, Comm.

BILL DAVIS: Honor Banquet 2, Intra Basketball 2,3, Golf 1-4.

KIRK DAVIS: Band 1-4, Honor Banquet 1, Cross Country 4, Track 2-4.

SHARON DAVIS: F.T.A. 4, F.H.A. 1-3, Jr., Sr. Plays, Comm.

JOAN MARIE DENKHAUS: Choir 2-4, Honor Banquet 2,3, VP 3, G.A.A. 1,2,4: Sec, S.C. 2,3, Comm.

CONNIE DIETRICK: Choir 3,4, All League Choir 3, Honor Banquet 1,3,4, Honor Society 3,4, F.N.C. 2-4: Pres., Thespians 4, Sr. Play, Comm.

WALT DOBRITT: Ski Club 4, Wrestling 4, Track 2-4, Sr. Play.

PAT DOPKOWSKI: Choir 3,4, Honor Banquet 3,4, Debate 3, F.T.A. 4, Art Club 2: Treas, Thespian Prod. 4, Jr. Play, Poetry Award 3.

DONALD EIKHOFF: Band 1-4, Honor Banquet 1-4, Honor Society 3,4, Thespians 4, Basketball Mgr. 2-4, Football Mgr. 4, Track Mgr. 3,4, Jr., Sr. Plays.

CAROL FARMER: Committees.

TERRY FERET: Ski Club 4, Intra Basketball 1,2,4, Football 1-4: Captain, Baseball 2,4, Track 1,2, Comm.

BARBARA FISH: Committees.

PAT FISHER: Honor Banquet 2, Art Club 3,4, Comm.

JUDY FLAHERTY: Band 1-3, F.H.A. 2, Comm.

STEVE FLOWERS: Thespians 3,4, Jr., Sr. Plays.

LINDA FRITSCH: Quill & Scroll 4.

MARGARET FUNSCH: Honor Banquet 2, F.T.A. 1,2, F.H.A. 1,2, G.A.A. 1-3, Jr. Play, Comm.

CAROL GALLUP: Band 2, F.H.A. 1,2, Comm.

MARIE GRIFFIN: Choir 1-4: Sec., Art Club 3, F.H.A. 2,3, Ski Club 4, S.C. 4, Jr., Sr. Plays, Comm.

TIM GRIMES: Ski Club 4.

DAVE GROB: Band 1-4, All League Band 2-4, Honor Banquet 3,4, VP 3, Pep Club 3, S.C. 3,4: Pres, Basketball 2; Intra 1,3,4, Football 1-4, Track 1-4, Jr., Sr. Plays, Comm.

THOMAS GROSTICK: Honor Banquet 3,4, Honor Society 3,4, Forensics 3,4, Quill & Scroll 4, Pres. 2,4, Thespians 4, Thespian Prod 4: Student Director, Intra Basketball 3,4, Football 1-3, Baseball 2-4, Jr., Sr. Plays, Comm.

TOM HAAN: Wrestling 4, Football 4, Golf 4, Sr. Play, Transfer Student 3.

DENISE HARGESHIEMER: Honor Banquet 2-4, D.A.R., Forensics 3,4, Class Officer 1,2, G.A.A. 1, 2,4, Thespians 4: VP, Thespian Prod. 4, S.C. Treas. 3, Homecoming Attd. 2,4, Jr., Sr. Plays, Comm.

JANICE LONDON HART: F.H.A. 1, Comm.

JOHN HODGE: Honor Banquet 3, Intra Basketball 3, Wrestling 4, Track 3,4, High Magazine Salesman.

ELLIE HOLLAND: Honor Banquet 2, Art Club 4, G.A.A. 2-4, Cheerleader 3,4, Comm. Transfer Student.

KAYE L. HOOD: Band 1-4, Honor Banquet 1-4, Honor Society 3,4, Quill & Scroll 4, Annual Staff 2-4, Sr. Play, Comm.

JANICE HOUSNER: Band 1,2, Class Officer 3,4, Comm.

JOELLEN HOWLE: Honor Banquet 1, Comm.

ERIC HURST: Band 1-4, All League Band 3, Choir 3,4, All League Choir 3,4, Youth Chorale 4, Forensics 3, Quill & Scroll 4, Annual Staff 2,3, VP 4, Thespians 3,4, Thespian Prod. 4, S.C. 4, Football 2, Track 2, Jr., Sr. Plays, Comm.

MERRY HURT: Choir 1-4, F.T.A. 3, Art Club 3, F.H.A. 1,2, Ski Club 3,4, Comm.

RICH E. HYNE: Band 1-4: Pres., Honor Banquet 1-4, Class Officer 2, Ski Club 1,2,4, S.C. 1,2, Intra Basketball 1-4, Wrestling 4, Track 1,2, Pep Band, Drum Major, Comm.

MARCIA JACOBY: Band 1-4, Honor Banquet 2, Art Club 4, Comm.

DONALD R. JOHNSON: Band 1-4, Honor Banquet 1, Ski Club 3,4, Thespians 4, Pep Band, Comm.

JOHN KAISER: Choir 1, Art Club 1-3, Chess Club 3, Ski Club 2, Intra Basketball 2, Track 2, Jr., Sr. Plays, Pep Band, Transfer Student 3.

PAUL KECKONEN: Honor Banquet 1-3, Honor Society 3,4, Forensics 3, Intra Basketball 1-4, Jr. Play.

NANCY L. KELLAMS: Band 1-4, Honor Banquet 3, Quill & Scroll 3,4: Pres., Pep Club 3, Comm.

BOB KELLEY: Choir 1-4, Basketball Mgr. 2, Jr. Play.

JOHN KENNY: Art Club 4, Ski Club 4, Basketball 1,2, Football 2,3, Baseball 1-4.

DENNIS J. KOSAKIEWICZ: Track 1-4.

JILL KIGER: Choir 1,4, F.N.C. 2, G.A.A. 1,2, Ski Club 3,4: Sec., Intra Basketball 1,2, Jr., Sr. Plays, Latin Club 1,2, Transfer Student 3, Comm.

ROBERT J. KOTELES: Intra Basketball 2,4, Golf 2-4.

CHRISTINE KRAUSMAN: Honor Banquet 4, Honor Society 4, Transfer Student 3.

TOM KUJAWA: Band 1-4, Honor Banquet 1, Ski Club 4, Pep Club 3, Intra Basketball 1-4, Wrestling 4, Jr., Sr. Plays, Comm.

JOHN LASKY: F.T.A. 3, Thespians 4, Intra Basketball 2,3, Wrestling 4, Track 1, Jr., Sr. Plays, Comm.

SUE ANN LAWRENCE: Honor Banquet 1-3, G.A.A. 2,3, Comm.

SUE LEITH: Honor Banquet 3, F.H.A. 2,3, G.A.A. 2,3, Transfer Student 2, Comm.

RAY LEMING: Band 1-3.

LARRY LEMORIE: Basketball 1-4: Co-Captain, Cross Country 4.

SUSAN LONGTHORNE: G.A.A. 1,2, Ski Club 3,4.

CHRISTINE LORENGER: Honor Banquet 1-4, Honor Society 3,4, F.T.A. 1,3,4: Pres., Ski Club 3,4, Youth for Understanding, Comm.

MIKE LUEKER: Band 1,2, Honor Banquet 1-3, Golf 1-4, Football 1-4, Basketball 1-4:Co-Captain, Comm.

CHRISTIAN MICHAEL MAHER: Ski Club 3,4, Golf 2.

HELEN MAHER: F.H.A. 1,2, G.A.A. 1,2, Ski Club 3, Comm.

PAT MARKUM: Committees.

JIM MATTHEWS: Basketball 1; Intra 2-4, Football 2, Track 3, Comm.

CAROL MENKE: F.H.A. 2-4, Comm.

ALAN MERKLE: Honor Banquet 1-4, Honor Society 3,4, Forensics 3, Thespians 3,4, Thespian Prod. 4, Basketball Mgr. 3,4, Intra Basketball 1-4, Baseball 2, Jr., Sr. Plays, Comm.

MARY ANN MICKELSON: Art Club 1, G.A.A. 1, Sr. Play, Comm., E.T.H.O.

MARGO MILLAR: Honor Banquet 1,3, G.A.A. 2,3, Comm.

RICK MINTON: Basketball 2,3; Intra 4.

BETTY JO MITCHELL: Honor Banquet 2, F.H.A. 1,2, G.A.A. 1-3, Ski Club 4, Pep Club 1, Thespians 4, Jr. Play: Student Director, Sr. Play, Washington Club 1: Sec., Treas., Spanish Club 1, Transfer Student 2.

BOB MOEHR: Choir 2-4, Ski Club 3,4, Thespians 4, Thespians Prod. 4, Jr. Play, Sr. Play: Student Director.

SUSAN MOORE: Band 1, Cheerleader 1,2,4, Comm.

BROOKE MOSSGROVE: Band 2-4, Choir 4, Ski Club 4: Pres., Intra Basketball 3,4, Track 3,4, Jr. Play, Pep Band 2-4, Transfer Student 2, Comm.

DAVID MURPHY: Basketball 2; Intra 3,4, Baseball 4.

ED O'BRIEN: Choir 1-4, All League Choir 2-4, Honor Banquet 2, Thespians 3,4: Officer, Thespian Prod. 4, Basketball 1-3; Intra 4, Wrestling 4, Football 1-4, Baseball 2, Track 1, Jr., Sr. Plays, Youth Chorale, Comm.

DENNIS OLIVER: Choir 1-4, All League Choir 2-4, Jr. Play Comm.

DEBBIE PADLEY: Choir 3, Honor Banquet 1,2, Honor Society 4, F.H.A. 1-3, Thespian Prod. 4, Comm.

CHRIS PARKER: F.H.A. 1, G.A.A. 1, Sr. Play, Comm.

ELAINE PARRISH: Comm., Transfer Student 3.

CELIA PEACH: Committees.

TIM PEARSALL: Ski Club 4, Intra Basketball 3,4, Golf 1-4, Sr. Play, Comm.

ROB PELKEY: Choir 2,3: Pres. 4, All League Choir 2-4, Honor Banquet 1,2,4, Honor Society 3,4, Forensics 3, Thespians 3,4, S.C. 1, Thespians Prod. 4, Intra Basketball 3,4, Football 1-4, Track 2, Jr., Sr. Plays, Comm.

KATHY LYNN PERRY: Choir 1-4, F.H.A. 1,2, Jr., Sr. Plays, N.L.C. 3.

RON PRICE: Intra Basketball 3, Football 3, Sr. Play.

SHARON PRIESKORN: Choir 3,4, All League Choir 3,4, Honor Banquet 1-4, Honor Society 3,4, Treas. 4, G.A.A. 1-4: Pres., Ski Club 4, Thespians 4, Jr. Play, Sr. Play: Student Director, Comm.

CONNIE REED: G.A.A. 1, Ski Club 4, Homecoming Attd. 1, Jr., Sr. Plays.

RICH RITTER: Basketball 1-3; Intra 4, Baseball 1-3.

TONY RUSSELL: Basketball Mgr. 2, Intra Basketball 2-4, Football Mgr. 2-4, Jr., Sr. Plays, Comm.

LENORE SALADIN: Choir 2-4, Transfer Student 1.

RABON SHRADER: Football 1,2,4.

IRMA SCHROADER: G.A.A. 1, Choir 1, Ski Club 3,4, Comm.

JOHN SEEFELD: Band 1-3, Intra Basketball 2, Sr. Play.

PATTI SEGER: F.T.A. 3,4: Officer, Jr. Play, Library Club 3, Comm.

PAT SHERMAN: Choir, F.H.A., Comm.

MELANIE SKEMAN: Choir 1-4, Library Club 3: Pres., Comm.

SUZETTE SKRLEC: Choir 3,4, Honor Banquet 3, Forensics 3, Annual Staff 4, Ski Club 4, Thespians 4, S.C. 3, Jr., Sr. Plays, Transfer Student 3, Comm.

BILLY SLAGLE: Honor Banquet 1.

DAVE SMITH: Track 2.

PAUL SODERQUIST: Art Club 1,2: VP, Basketball 1,3, Wrestling 4, Football 1.

JIM STEINKRAUS: Intra Basketball 3.

SHARON STINE: Band 1,2,3-4: Officer, Choir 3: Officer, 4, All League Choir 3, Honor Banquet 1-4, Forensics 2, Class Officer 1,2, G.A.A. 1,2: Officer, S.C. 1,4: Treas., Jr., Sr. Plays, Comm.

MAUREEN SULLIVAN: Ski Club 4, Transfer Student 4.

DENNIS VESPER: Choir 3, Intra Basketball 2-4, Football 1-4, Track 2, Jr. Play.

ANN WENZEL: Choir 2-4, Honor Banquet 1, Art Club 3, F.H.A. 1,2, G.A.A. 2,3, Jr., Sr. Plays, Comm.

ALICE WHITE: Choir 2,3, G.A.A. 2, Ski Club 2-4, Jr. Play, Comm.

LINDA WILLIAMS: F.H.A. 2,4 Comm.

JUNE WOLFMAN: Choir 2-4, All League Choir 4, Pep Club 3, Thespians 4, Cheerleader 1-3, Sr. Play, Comm.

MILI WRIGHT: Art Club 2, G.A.A. 1,2.

DOUG YOUNG: Band 1,2, Honor Banquet 1,2, Comm.



*A
D
V
E
R
T
I
S
I
N
G*

WALT'S FARM & INDUSTRIAL
SUPPLY CO.

1040 U.S. 23
Brighton, Michigan
229-6793

Farm & Ind. Sales
and Service

MASSEY-FERGUSON



OLIVER

DAVID-BROWN





MIDWEST BEAUTY COLLEGE

9829 E. Grand River
Brighton, Michigan
229-9214

Compliments of:

BRIGHTON
FLOOR COVERING

227-2281
421 West Main
Brighton, Michigan

LIVINGSTON
CLEANERS

434 West Main
Brighton, Michigan
229-7985

F. T. HYNE & SON



525 West Main
Brighton
227-1851

UBER'S



WALGREEN DRUG STORE

(From a Full Line of School Supplies . . .

POLY CLEAN CENTER

to a Favorite Place To Study . . .



CAR WASH

to a Place To Wash the "Wheels".)

BILL TEASLEY

9827 East Grand River
Brighton
229-6692

GO *Plymouth*

ALL THE WAY!



BOGAN INSURANCE AGENCY

121 W. North St.
Brighton, Michigan

MARY'S BEAUTY SALON



Specialized in Individualized

- * Permanents
- * Styling

- * Cutting
- * Manicuring

Open 6 Days a Week
(Evenings by Appointment)

103 West Main
AC 7-6001

JARVIS STORE

For Lads and Dads

205 West Main
Brighton



SEAN LAVAN HABERDASHERY



The Finest in
Men's Apparel

120 W. Main Street
Brighton, Michigan
229-9818



Health and Beauty Aids

Everyday
Low Discount
Prices

BRIGHTON VITAMIN AND COSMETIC CO.

328 West Main--229-7818

Open Daily 9 A.M. -6 P.M.
Friday Evenings 'til 9 P.M.

Over 4,000 Brand Name Items

KARL'S TV

PAT BIDGOOD: OWNER
104 W. Main, Brighton



COLONIAL BILLIARDS

POOL

SNOOKER

THREE-CUSION BILLIARDS

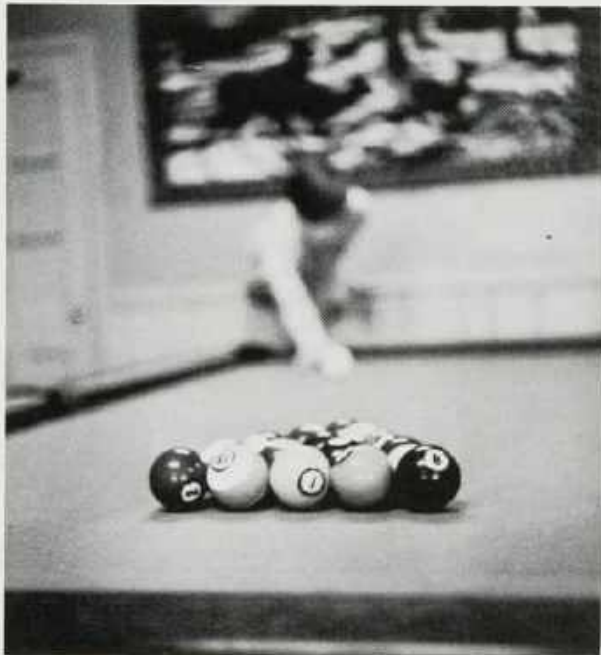

Krogers Shopping Center

1007 E. Grand River
Brighton, Michigan

229-9974

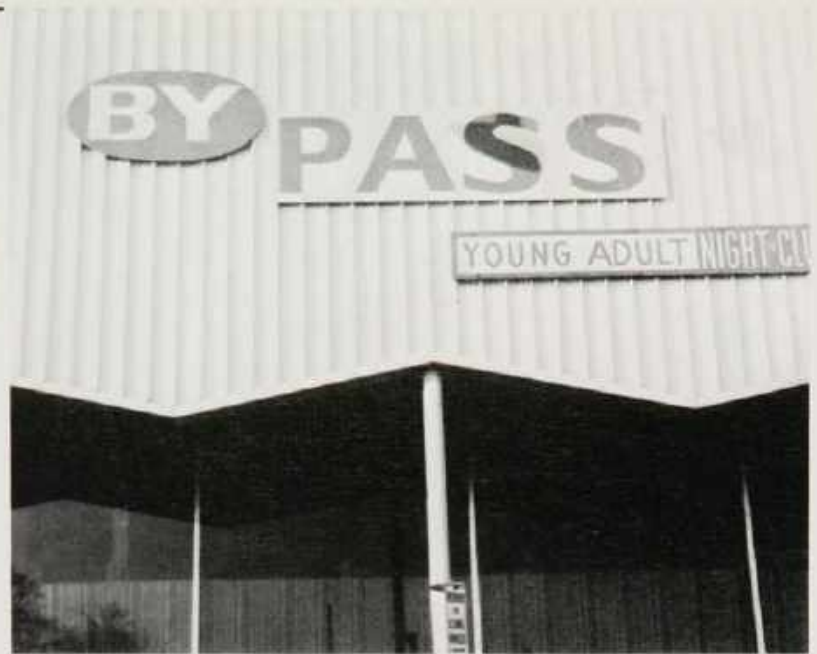

Compliments of

Your Hosts

Bernie & Hy

Northland Center

(Off Greenfield
Between 8 & 9 Mile)
Southfield, Michigan

358-0544



YOUNG ADULT NITE CLUB



ROBERTS

Men's and Women's
Clothing and Shoes

332 West Main
Brighton, Michigan

Where Young Brighton Shops



MARY JO SHOPPE

203 West Main
Brighton
AC 7-3871

COOPER JEWELRY

105 West Main
Brighton, Michigan



TED'S BARBER SHOP

442 West Main

Ted--Mel--Paul

Brighton

"We Specialize in Flat-Tops and Brushes"



ADVANCED STAMPING COMPANY

815 North Second
Brighton, Michigan

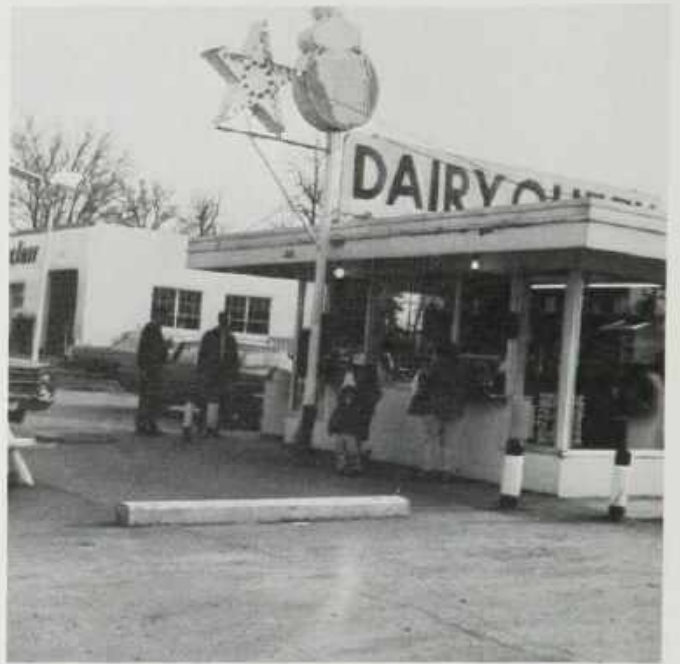

Dairy Queen

321 W. Grand River

Home of . . .

"The Cone with the Curl on Top"



A & W ROOT BEER DRIVE-IN

"At the Lively End
of Town"

Ann & Dave Grimes



**Singer
Press**

--Since 1914--

Good Luck to
the Class of '67

229-9153--139 W. Main, Brighton

**CRAIG
PRINTING CO.**

LITHOGRAPHERS & LETTERPRESS

- * Art Work
- * Business Forms
- * Business Cards
- * Catalogs
- * Snap-out Forms
- * Layouts
- * Letterheads
- * Industrial Brochures
- * Advertising Brochures
- * Broadsides
- * Sales Pamphlets

*****Color Work a Specialty*****
Quality Workmanship

229-9444

9931 East Grand River



**PARKER
ELECTRIC
CO.**

Industrial -- Commercial

9894 Weber Drive
Brighton, Michigan

227-3661
229-9578



PATRONS

DR. H. A. DAVIS

DR. D. DARBY





REFRIGERATION RESEARCH, INC.

525 North Fifth Street

Brighton, Michigan 48116

Congratulations to the Graduates



"Quality . . . Always"

AC 7-1151
Area Code
313



BRIGHTON BOWL AND BAR

9871 East Grand River
Brighton, Michigan
227-3341



KEN'S BARBER SHOP

111 East Grand River

Brighton, Michigan

"Always Look Your Best!!"



CLOSED MONDAYS



VR/WESSON COMPANY

Division of Fansteel Metallurgical Corporation

1279 Rickett Road
Brighton, Michigan

Have You Considered a Trade
as a Career?

Investigate Our Trainee Program

FARM BUREAU
SERVICES INC.

Egg Marketing Division

11698 East Grand River
Brighton, Michigan

227-1581

Lane Hope Chest
Headquarters

E. D. EWING

Across from Mill Pond
AC 9-7010

EARL W. KLINE
REAL ESTATE

9817 E. Grand River
P.O. 245
Brighton, Michigan

Bus. 227-1021

Res. 229-6482

In Appreciation

to All Who Helped

Us with Our

Yearbook--

THANK YOU!



COLT PARK INSURANCE

307 West Main Street
Brighton, Michigan

AC 7-1891

ACROSS FROM THE CITY HALL



"WHERE PRICES ARE YOURS BY CHOICE NOT CHANGE"

OK MARKET

IGA

401 West Main Street
Brighton, Michigan

Phone: AC 7-5631

D & C STORES



Your Friendly

5 & 10 Store

Headquarters for All

School Supplies--

**ART'S
SPORT
SHOP**

8285 West Grand River
Brighton, Michigan
229-6615



**CORRIGAN
OIL COMPANY**

602 West Grand River
Brighton, Michigan
229-6323

**BEV BORST
MASONRY & GENERAL
CONTRACTING**

227-4221
Brighton, Michigan

Compliments of

**HALLER'S
GRILL**

101 South Grand River
Brighton, Michigan

**MARKCUMS
SUNOCO SERVICE**

522 E. Grand River
Brighton, Michigan

229-6036

229-7011

BIG



GEORGE'S



OVER 70 BRANDS TO CHOOSE FROM



Home Appliance Mart

416 W. Main
Brighton

**SUPERMARKET
OF
APPLIANCES**

"A Good Place for the Young
To Furnish Their Nest"

SHOULD YOU CONSIDER AN INSURANCE CAREER?

We have been privileged to provide insurance service in the state of Michigan for the past fifty years.

The key to this success is people, many of them from your school. We would be pleased to discuss an insurance career with you.



CITIZENS
MUTUAL INSURANCE COMPANY
HOWELL, MICHIGAN

Murray's
Sinclair

301 W. Grand River
Brighton, Michigan

229-9914

THOMAS P. ANDERSON
D. V. M.
VETERINARIAN &
SMALL ANIMAL HOSPITAL

324 W. Grand River

Brighton

AC 7-4351

LYBERG'S
STANDARD SERVICE

9996 E. Grand River

227-2341



FISHER ABRASIVE PROD. CO.

8641 West Grand River

Brighton, Michigan

AC 7-1411

Compliments of

PAUL DeLUCA

WESTERN AUTO
124 W. Main

and
DeLUCA'S PARTY STORE
128 W. Main
AC 9-7092

SEFA'S MARKET

For FINE Food and GOOD Service

9810 Grand River

Brighton, Michigan

AC 9-9129



Marv's Bakery

Homemade Bread, Cake
& Doughnuts
Decorated Cakes for
All Occasions

10730 East Grand River
AC 9-2931

ThriftiCheck

PERSONAL CHECKING ACCOUNT

Mich State

Michigan

Eastern

Western

Alma

Hope

Hillsdale

Central

Ferris

Albion

Adrian

No matter what school you attend, you are going to need "Dough", and what better way to get than have a Brighton State Bank Thrifti Check checking account and have your mom or dad deposit while you are away. What could be more convenient than that? Why not open one now and save money until school starts, then keep it coming while you're at school.

The BRIGHTON

State Bank

BRIGHTON • HAMBURG



BITTENS SHELL SERVICE

Since
1940

Car Starting and Road Service
AC9-9946

Pick-Up and Delivery

FIRESTONE

New--Used--Recapped Tires

139 E. Grand River
Brighton

Wheel Balancing
Mufflers and Tailpipes
Tune-Up

Radiator Service
Lubrication and Oil Change
Tires, Batteries, Accessories
Complete Brake Service
Shock Absorbers Replaced

BUSY BEE MARKET

10840 S. Grand River
Brighton, Michigan
at Island Lake

Delivery Service
AC9-6138

Top Quality Meats
Hickory-Smoked Hams
and Hams



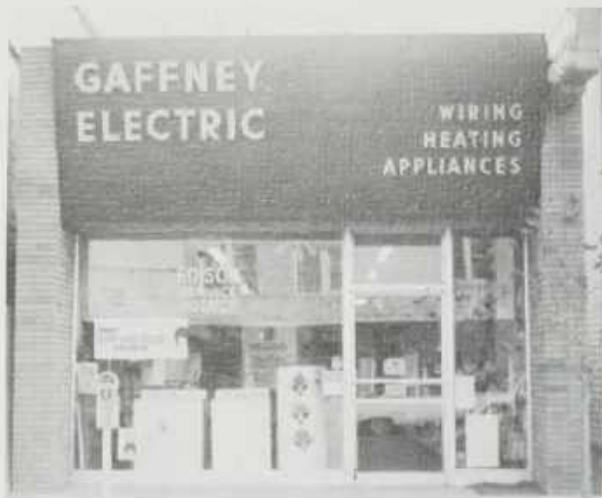

Gaffney Electric

Appliances
Wiring
Heating
Refrigeration
Sales and Service

321 West Main Street

227-7611



KLUCK'S

MOBIL

SERVICE

10035 East Grand River
229-6808

MIDWAY GLASS & ALUMINUM
PRODUCTS

6121 West Grand River
Brighton, Michigan
546-1520

Residential & Commercial
Plate Glass
Auto Glass
Mirrors

LARRY'S SHELL

8281 West Grand River
Brighton, Michigan

229-4418



Cole's Standard Service

600 East Grand River

229-9934



VAN CAMP CHEVROLET

G. D. Van Camp Sales & Service Incorporated

603 West Grand River
Brighton, Michigan
229-9541



Service Center

106 West Main Street
Brighton, Michigan 229-7881

Vacuum Cleaners
&
White Sewing Machines

HI-WAY TIRE SERVICE

Firestone Tires

1991 West Grand River
Brighton, Michigan
229-7005

GEORGE'S MOBIL SERVICE

1. 9830 East Grand River
2. 205 W. Grand River
3. U.W. 23 at M 59

Call 227-7391

BRIGHTON CEMENT BLOCK CO.

Perry Holden

Transmit-Mix
Concrete Blocks
Builder's Supply



George B. Ratz & Son

331 West Main Street
Brighton, Michigan

227-3711

PAT'S RESTAURANT

9830 East Grand River
Brighton, Michigan



Kermit Ackerman, Owner

Leland's Rexall Drugs

201 West Main
Brighton, Michigan

10,000 Mile Guaranteed Tune-Ups
3 and 5 Year Guaranteed Rust Proofing

HARVEY AUTO SERVICE

302 West Grand River
Brighton, Michigan
229-9831

BRIGHTON FINANCE CORP.

409 West Main Street
Brighton, Michigan



Clore's Florist

Serving Brighton for 18 Years with:

Weddings
Funeral Arrangements
Corsages
Potted Plants

9956 E. Grand River 227-6631

Brighton Tool & Die Company



A Friend of the Brighton Community

Working Home of Many Brighton Community Leaders

A Good Place To Work



HOWELL 1002 East Grand River 571 546-1880
 BRIGHTON 102 E. Grand River 313 227-1111
 PINCKNEY 117 East Main 313 878-3177
 HIGHLAND 179 West M-59 313 685-1585
 WILLIAMSTON 122 West Grand River 517 655-2163
 DETROIT AREA RESIDENTS WO 5-4770
 MOBIL HOME SALES 313 227-1461

ENGLISH NURSERY

Landscaping

AC 7-4171 10040 E. Grand River
Brighton

MECHANICS

AUTO
SUPPLY

110 East Grand River
Brighton, Michigan

The Canopy

Brighton, Michigan
Cocktail Lounge



Dining

Food with Imagination

AC 9-7957
AC 9-6013



HAMMERSLEY
INC.

11815 East Grand River
Brighton, Michigan

Phone 229-6051

Ford

FORD
FALCON
FAIRLANE
MUSTANG
THUNDERBIRD

WILSON FORD SALES, INC.

8705 West Grand River

Brighton, 1 Michigan

Brighton's Largest Ford Dealer

John Wilson
Owner

Bus. 227-1171

Compliments of
BRIGHTON BARGAIN CENTER

102 West Main Street
Brighton, Michigan

AC 9-6100

BEE JAY FABRICS

207 W. Main

Brighton, Mich.

AC 9-6327

BRIGHTON DRY CLEANING

"DRY CLEANING IS OUR
ONLY BUSINESS"

205 East Grand River

AC 7-4861

Compliments of

SHOWCASE DRESS SHOP

Where Only the Look Is Expensive

322 West Main

Brighton, Michigan



Congratulations to the
CLASS OF '67

PRECISION STAMPING

One of the Busy Manufacturing Plants

That Keeps Brighton on the Map!

714 W. Grand River

Brighton, Michigan

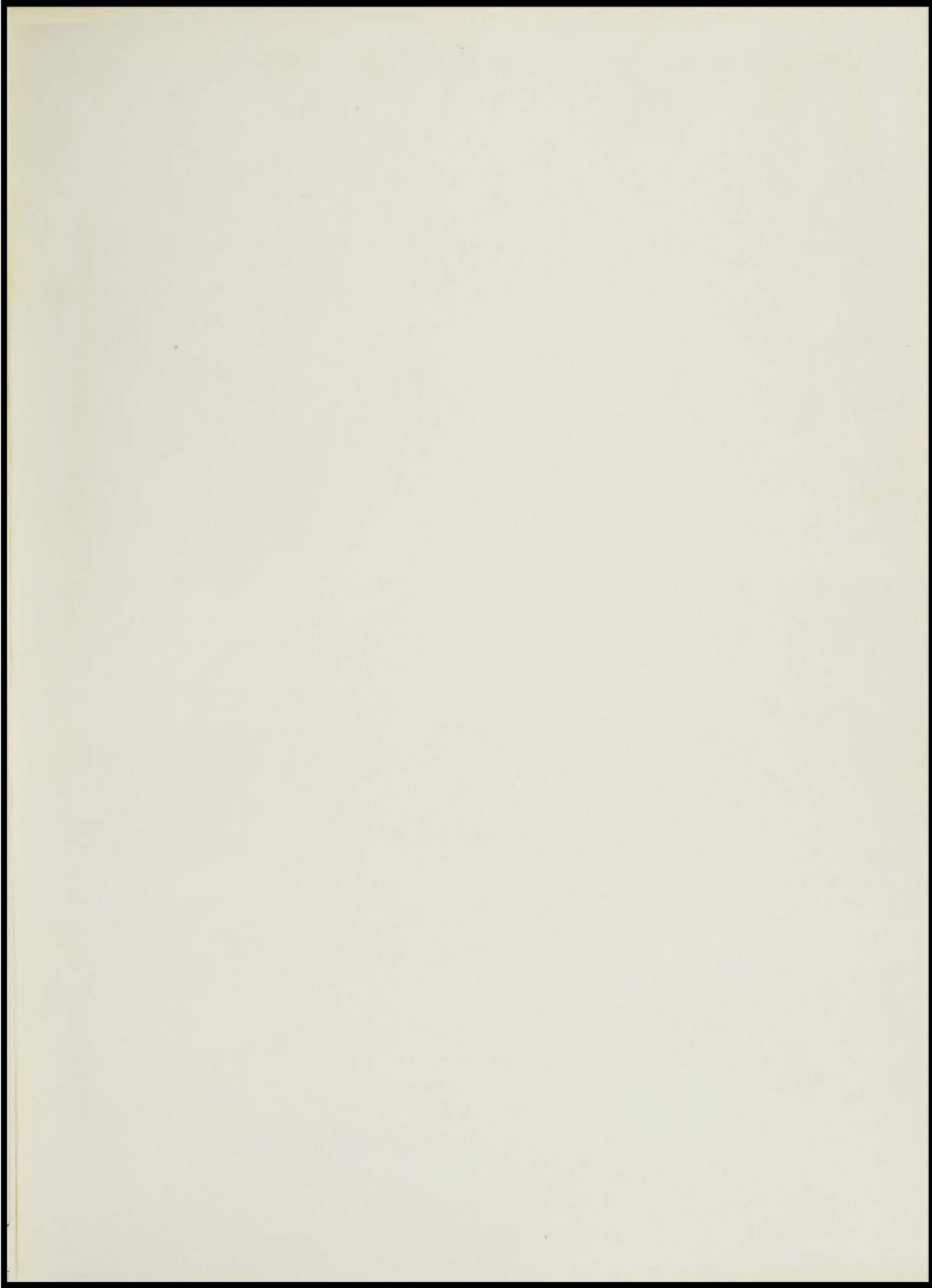





BRIGHTON AREA HIGH SCHOOL

